FORFAR PUBLIC LIBRARY

LOCAL COLLECTION

No.

Presented by

C 19.1.72

ANGUS - CULTURAL SERVICES
3 8046 00947 108 6
1903

21 DAYS ALLOWED FOR
READING THIS BOOK.

Overdue Books Charged at
1p per Day.

Digitized by the Internet Archive
in 2010 with funding from
National Library of Scotland

http://www.archive.org/details/forfardirectoryy1903unse

THE

# FORFAR DIRECTORY

## AND YEAR BOOK

FOR

1903 1903



CONTAINING

LIST OF THE HOUSEHOLDERS OF THE BURGH,
DIRECTORY OF TRADES AND PROFESSIONS,
LIST OF PUBLIC BOARDS, SOCIETIES,
ETC. ETC. ETC.

ALSO,
LIST OF FARMERS AND OTHERS IN THE ADJOINING PARISHES.

FORFAR PUBLIC LIBRARY

PROPERTY OF FORFAR PUBLIC LIBRARY

PRICE TWOPENCE.

FORFAR:
PRINTED & PUBLISHED BY W. SHEPHERD, CASTLE STREET.

1902.

W. SHEPHERD
PRINTER
FORFAR

# CONTENTS.

FORFAR PUBLIC LIBRARY


| | Page |
|---|---|
| Angling Club ... ... ... | 66 |
| Bakers' Society ... ... ... | 68 |
| Bank Offices ... ... ... | 61 |
| Bible Society ... ... ... | 63 |
| Blind, Mission to the ... ... | 63 |
| Bowling Clubs ... ... ... | 66 |
| Building Societies ... ... | 68 |
| Burgh Funds ... ... ... | 58 |
| Cage Bird Association ... ... | 67 |
| Celtic Society ... ... ... | 68 |
| Charity Mortifications ... ... | 59 |
| Children's Church ... ... | 64 |
| Children's League of Pity ... | 68 |
| Christian Association, Young Men's | 62 |
| Do. do., Young Women's | 62 |
| Churches ... ... ... | 61 |
| Church Services, &c. ... ... | 63-64 |
| Coal Societies ... ... ... | 66 |
| Conservative Association ... ... | 63 |
| Courts:— | |
| Burgh... ... ... ... | 59 |
| Licensing, Burgh ... ... | 59 |
| Police... ... ... ... | 59 |
| Valuation Appeal ... ... | 59 |
| Cricket Club ... ... ... | 67 |
| Curling Association, Angus ... | 67 |
| Curling Club ... ... ... | 67 |
| Cycling Club ... ... ... | 68 |
| Edinburgh Angus Club ... ... | 65 |
| Educational Institutions ... ... | 60 |
| Educational Trust ... ... | 60 |
| Factory Workers' Union ... ... | 68 |
| Farmers in District ... ... | 53-57 |
| Fiars Prices ... ... ... | 76 |
| Field Club ... ... ... | 63 |
| Flower Mission ... ... ... | 62 |
| Football Clubs ... ... ... | 67 |
| Foresters, Ancient Order of ... | 65 |
| Golf Clubs ... ... ... | 67 |
| Halls ... ... ... ... | 62 |
| Holidays ... ... ... | 76 |
| Horticultural Improvement Society | 65 |
| Horticultural Society ... ... | 65 |
| Householders, Female ... ... | 37-51 |
| Householders, Male ... ... | 5-63 |
| Infirmary .. ... ... | 61 |
| Instrumental Band ... ... | 62 |
| Joiners' Association ... ... | 68 |
| Justices of the Peace (Forfar) ... | 59 |
| Library, Public ... ... ... | 61 |
| Liberal and Radical Association ... | 63 |
| Literary Institute ... ... | 63 |
| Magistrates and Town Council ... | 58 |
| Masonic Lodges... ... ... | 66 |
| Musical Societies ... ... | 62 |
| Nursing Association ... ... | 64 |
| Oddfellows' Lodge ... ... | 66 |
| Parish Council ... ... ... | 61 |
| Plate Glass Association ... .. | 65 |
| Post Office ... ... ... | 51-52 |
| Poultry Association ... ... | 67 |
| Prevention of Cruelty to Animals, Society for ... ... .. | 68 |
| Prevention of Cruelty to Children, Society for ... ... ... | 68 |
| Quoiting Club ... ... ... | 68 |
| Reading Rooms... ... ... | 62 |
| Registrar's Office ... ... | 60 |
| Removal Terms... ... ... | 76 |
| Salvation Army ... ... ... | 64 |
| Saving Associations ... ... | 65 |
| Savings Bank .. ... ... | 61 |
| School Boards:— | |
| Burgh ... ... ... | 60 |
| Landward ... ... ... | 60 |
| Scottish Girls' Friendly Society ... | 64 |
| Session Clerks ... ... ... | 61 |
| Shepherds, Loyal Ancient ... | 65 |
| Shopkeepers' Association ... | 66 |
| Swimming Club... ... ... | 68 |
| Templar Lodges ... ... | 64 |
| Town Council Committees ... | 59 |
| Tract Society ... ... ... | 62 |
| Trades and Professions ... ... | 69-76 |
| Typographical Society ... ... | 67 |
| Unionist Club ... ... ... | 68 |
| Volunteers ... ... ... | 62 |
| Yearly Societies ... ... ... | 66 |


ALMANAC for 1903 (32 pp.) inserted between Pages 76 and 109.

# INDEX TO ADVERTISEMENTS.


| | Page |
|---|---|
| Abel, John R., & Co., Chemists | 133 |
| Adamson, W., Grocer | 162 |
| Andrew, William, Tobacconist, etc. | 123 |
| Arnot, C., & Son, Nurserymen, etc. | 135 |
| Arnot, James M., Ironmonger | 127 |
| Ballingall, R., Cycle Maker | 141 |
| Barclay, Thomas, & Son, Painters | 123 |
| Bell, Mrs, Draper, etc. | 126 |
| Booth, D. P., Tailor | 111 |
| Bruce & Robbie, Seedsmen, etc. | 111 |
| Bruce, M. A., Hatter | 162 |
| Callander, W., Draper, etc. | 129 |
| Cook, Charles, Grocer | 153 |
| Crow, Miss, Milliner | 121 |
| ~~Doig, George, Painter~~ | ~~162~~ |
| Donald, Henry, Grocer, etc. | 142 |
| Duncan, J. L., Draper | 137 |
| Dundee Evening Post | 120 |
| ~~Dundee People's Journal~~ | ~~114~~ |
| Elder, Thomas, Grocer | 154 |
| Farquharson, Adam, Draper | 132 |
| Fenton, John M., Station Hotel | 130 |
| Fenwick, D., Dentist | 116 |
| Ferguson, Miss, Berlin Wool Repository | 126 |
| Forfar Dispatch | 124 |
| Forfar Herald | 118 |
| Forfar Review | 148 |
| Fowler, G. R., Chemist | 113 |
| French, Dr, Dentist | 143 |
| Guthrie, G., Gamedealer, etc. | 121 |
| Hebington, W., Shoemaker | 153 |
| Henderson, Andrew, Painter | 127 |
| ~~Hendry's Grocery Stores~~ | ~~159~~ |
| Hood, D., Shoemaker | 152 |
| Jack, R. D., Grocer | 160 |
| Johnston, John, Chemist | 110 |
| Kerr, Charles, Sculptor | 110 |
| Kerr, James, Slater | 127 |
| Killacky, John, Cycle Maker | 138 |
| Laing, D. M., Photographer | 158 |
| ~~Langlands, David, Plumber, etc.~~ | ~~111~~ |
| Leith, John, Plumber, etc. | 117 |
| Lichtscheidel, John, Royal Hotel | 125 |
| Lowden, William, Plumber | 134 |
| Lowson, A., & Co., Drapers | 134 |
| Macfarlane, M., Chemist | 126, 135, 140 |
| Mackintosh, James, Blacksmith | 144, 145 |
| M'Dougall, James, Shoemaker | 151 |
| M'Kay, Alex., Shoemaker | 134 |
| M'Kinnon, J., Tailor | 159 |
| M'Laren, A., Plumber, etc. | 131 |
| M'Laren, James, Baker, etc. | 119 |
| M'Laren, William, Painter | 115 |
| M'Nab, Robert, Grocer | 155 |
| ~~M'Phee, Charles, Painter~~ | ~~143~~ |
| Marshall, R. S., Draper | 131 |
| Masterton, David, Plasterer | 139 |
| Maxwell, L. & D., Poultry Dealers | 117 |
| ~~Mayor, W., Photographer~~ | ~~147~~ |
| Milne, W., & Sons, Plumbers, etc. | 122 |
| Moffat, William, & Co., Slaters | 115 |
| Muir, T., Son, & Patton, Coal Merchants | 136 |
| Neill, D. W., Music Teacher | 117 |
| Neill, James, Music Teacher | 119 |
| Nicolson, James, Grocer | 161 |
| Niven, T. H., Tobacconist | 157 |
| Ogilvie, James, Bootmaker | 149 |
| Petrie, Thomas, Temperance Hotel | 110 |
| Prophet, James, Painter | 119 |
| Prophet, Mrs, Grocer | 112 |
| Pullar, Misses H. & M., Hosiery and Underclothing Warehouse | 156 |
| ~~Ramsay, J. M., Tobacconist~~ | ~~128~~ |
| Rattray, J. H., Newsagent | 131 |
| Reid, Peter, Confectioner | 149, 151, 156 |
| Ritchie & Esplin, Drapers, etc. | 161 |
| Robertson, David, Shoemaker | 147 |
| Rodger, David, & Son, Painters | 113 |
| ~~Ross, William, Grocer, etc.~~ | ~~121~~ |
| Saddler, J., Confectioner | 153 |
| Shepherd, A. & C., Slaters | 147 |
| Shepherd, James, China Merchant | 137 |
| Shepherd, W., Bookseller, etc. | 36, 149 |
| Small, Peter, Blacksmith | 150 |
| Smith, Hood, & Co., Coal Merchants | 156 |
| Smith, Miss, Boot Merchant | 139 |
| Smith, Mrs Lewis, Grocer | 123 |
| Spark, William, Photo Artist | 155 |
| Stewart, Andrew, Shoemaker | 112 |
| Stewart, William, Draper | 142 |
| Strachan, A. D., Wood & Coal Merchant | 146 |
| Strachan, John, Watchmaker | 115 |
| Taylor, William, Watchmaker | 160 |
| Thom, C., & Son, Billposters | 135 |
| Thom, Miss, Milliner | 160 |
| Thom, Wm., Slater | 161 |
| Thomson, David, Painter | 133 |
| Thornton, D. P., Shoemaker | 142 |
| Todd & Petrie, Tailors, etc. | 151 |
| Torrance, Gavin, Shoemaker | 145 |
| Warden, W., & Son, Draper | 109 |
| Whyte, David, Potato Merchant, etc. | 113 |
| Whyte, Henry, Gamedealer, etc. | 155 |
| Wilson, J., Grocer | 143 |
| Wood, Miss, Milliner | 139 |


## COLOURED INSERTS.


| | |
|---|---|
| Dalgety, Alex., Draper | facing 60 |
| Dewar, J., Musicseller | facing 61 |
| Doig, W. L., Draper, etc. | facing 52 |
| Dunn, John A., Boot Merchant | facing 4 |
| Ednie & Kininmonth, Ironmongers | facing Title |
| Irons, David, & Sons, Ironmongers | facing 77 |
| Fullerton, William, Shoemaker | facing 2nd Page of Cover |
| Jarvis Brothers, Drapers | facing 5 |
| Low & Co., Forfar Bakery | facing 53 |
| Melvin, B. & M., Grocers, etc. | facing 76 |
| Paterson, Sons, & Co. | facing 68 and 69 |


## ADVERTISEMENTS ON COVER.


| | |
|---|---|
| Anderson, Sturrock, & Co., Drapers | Page 1 |
| Boyle, J. D., Draper | 2 |
| Martin, James, Grocer | 3 |
| Spalding, Alex., Clothier | 4 |

# The Want of the Day

IS GOOD, SOUND, AND
RELIABLE BOOTS, AND
SHOES, FOR HARD WEAR

# TRY DUNN'S

A TRIAL WILL CONVINCE
YOU, A LARGE SELECTION
OF LADIES' AND GENT.'S
BOOTS FOR AUTUMN AND
WINTER WEAR ARRIVING
DAILY. BOOTS & SHOES
MADE TO MEASURE.
BRING YOUR REPAIRS.
BEST LEATHER USED.

## JOHN A. DUNN,

## 36 CASTLE STREET, FORFAR.

*"No shape but this can please your dainty eye."*

# Jarvis Brothers,

*Castle St., Forfar.*

# FORFAR DIRECTORY.

## MALE HOUSEHOLDERS.

| | | |
|---|---|---|
| Abel, John R. | Druggist | 1 Sparrowcroft |
| Adam, Charles | Shoemaker | 13 Osnaburgh street |
| Adam, David | Mason | 16 Wellbraehead |
| Adam, James | Gardener | 26 Glamis Road |
| Adam, James | Carter | 16 Wellbraehead |
| Adam, James | Tenter | 184 East High street |
| Adam, William | Postman | 33 South street |
| Adams, Henry | Shuttle maker | 78 North street |
| Adamson, Alexander | Mason | 4 Jamieson street |
| Adamson, David | Builder | Jamieson street |
| Adamson, George | Mason | 18 William street |
| Adamson, George | Ploughman | 30 South street |
| Adamson, James | Taxman | 52 South street |
| Adamson, James Wilson | Manufacturer | Broomfield |
| Adamson, John | Labourer | 61 West High street |
| Adamson, John Bell | Assistant stationer | 1 Broadcroft |
| Adamson, John G. | Spirit dealer | 67 North street |
| Adamson, Richard | Green keeper | 1 Strang street |
| Adamson, Thomas | Gardener | 11 Newmonthill |
| Adamson, William | Grocer & spirit mer- | 44 West High street |
| Adamson, William | Mason [chant | 15 Roberts street, North |
| Addison, Alexander | Shoemaker | 27 Nursery Feus |
| Addison, David | Clerk | 58 Yeaman street |
| Addison, John | Blacksmith | 23 Queen street |
| Aitkenhead, Charles | Factory worker | 7 Charles street |
| Aitkenhead, David | Factory worker | 12 North street |
| Aitkenhead, Stephen | Factory worker | 123 Castle street |
| Alexander, David | Factory worker | 85 East High street |
| Alexander, George Paton | Surgeon | Eastbourne House |
| Alexander, James L. | Solicitor | Norwood |
| Alexander, Robert | Factory worker | Muir Road |
| Alexander, Thomas | Dyker | 28 North street |
| Allan, Alexander | Lapper | 51 Gladstone Place |
| Allan, David | Blacksmith | Catherine Square |
| Allan, James | Tenter | 9 North street |

| | | |
|---|---|---|
| Allan, John | Factory worker | 181 East High street |
| Allan, John | Engine driver | 25 North street |
| Allan, William | Joiner | 22 Manor street |
| Allan, William | Carter | 34 Dundee Loan |
| Allardice, Andrew | Factory worker | 3 Prior Road |
| Allardice, James | Tailor | 26a Dundee Loan |
| Allardice, John | Roadman | 24 Dundee Road |
| Allardice, William | Tailor | 32 Dundee Loan |
| Allardice, William | Shoe cutter | 58 North street |
| Anderson, David | Blacksmith | 29 John street |
| Anderson, David | Baker | 33 Gladstone Place |
| Anderson, David | Baker | 1 Stark's Close |
| Anderson, George | Ploughman | 11 Broadcroft |
| Anderson, James | V.S. & blacksmith | 26½ West High street |
| Anderson, James | Postman | 11 North street |
| Anderson, James | Railway porter | 91 Queen street |
| Anderson, James | Locomotive inspctr. | Craigard |
| Anderson, James | Baker | 30 Green street |
| Anderson, John | Baker | 10 West High street |
| Anderson, John | Factory worker | 11 North street |
| Anderson, John Peter | Solicitor | Lochbank House |
| Anderson, Robert | Factory worker | 24 Canmore street |
| Anderson, Robert H. | Law Clerk | Lochbank House |
| Anderson, Thomas | Coachbuilder | 75 Castle street |
| Anderson, Thomas C. | Butcher | 13 William street |
| Anderson, William | Baker | 27 West High street |
| Andrew, David | Retired Draper | Bankhead Villa |
| Andrew, James | Shoemaker | 3 St. James' Terrace |
| Andrew, William | Hairdresser | Glamis Road |
| Angus, Alexander | Blacksmith | 19 Newmonthill |
| Annand, William | Cattle dealer | 46 Prior Road |
| Arnot, Charles M'G. | Nurseryman | Melbourne Cottage |
| Arnot, Charles M'Kenzie | Nurseryman | Rosebank Nursery |
| Arnot, James M. | Ironmonger | Melbourne Cottage |
| Auchterlonie, David | Tenter | 33 Prior Road |
| Bain, Alexander | Joiner | 34 Manor street |
| Balfour, Andrew | Farm servant | 28 Zoar |
| Balfour, David Hall | Bank agent | 41 East High street |
| Balfour, George | Carter | 12 Glamis Road |
| Balfour, James | Factory worker | 26 Montrose Road |
| Balfour, William | Leather merchant | 40½ Castle street |
| Balfour, William | Labourer | 18 Glamis Road |
| Balfour, William | Railway platelayer | 10 Glamis Road |
| Balharry, Thomas W. | Spirit dealer | 47 Dundee Loan |
| Ballingall, Andrew | Shoemaker | 32 South street |
| Ballingall, Robert | Cycle manufacturer | 10½ North street |
| Barnet, David | Art master | Brechin Road |
| Baxter, James | Gas manager | North street |
| Beattie, James | Coachman | Beech Hill |
| Bell, Alexander | Lapper | 15 John street |
| Bell, Alexander | Grocery salesman | Chapel Park |

| | | |
|---|---|---|
| Bell, Charles | Plasterer | 34 Gladstone Place |
| Bell, David | Farmer | Hillside |
| Bell, George | Railway servant | 26 Yeaman street |
| Bell, James | Salesman | Albert street |
| Bell, Robert | Railway servant | 85 Queen street |
| Bell, Thomas | Farmer | Hillside |
| Bell, William | Fireman | 105 Queen street |
| Bennet, James | Barman | 18 Manor street |
| Bennet, John | Coachman | 61 Glamis Road |
| Bennie, Andrew | Bank teller | Cross |
| Bertie, George | Packman | 6 Victoria street |
| Binny, David | Retired bank agent | Rosehill |
| Binny, James | Collector | 10 Glamis Road |
| Birnie. Robert T. | Chief constable | County Buildings |
| Birrell, Adam W. R. | Vintner | 105½ East High street |
| Bisset, James | Store keeper | Brechin Road |
| Bisset, James | Coach trimmer | 10 Market street |
| Black, Adam | Telegraph linesman | 2 Muirbank |
| Black, David | Tenter | 22 Albert street |
| Black, James | Factory worker | 13 Wellbraehead |
| Black, James | Slater | 156 East High street |
| Black, James | Groom | 43 North street |
| Black, James | Surfaceman | 21 Victoria street |
| Black, William | Factory worker | 34 South street |
| Blair, Charles | Tailor | 178 East High street |
| Blair, David | Factory worker | 22 Prior Road |
| Blues, Alexander | Clothier | 2 Muirbank |
| Blyth, Arnot | Factory worker | 21 Glamis Road |
| Blyth, George | Tailor | 20 North street |
| Boath, Andrew | Factory worker | 10 West Sunnyside |
| Boath, Andrew Petrie | Clerk | 6 West Sunnyside |
| Boath, Charles | Carter | 9 Headingstone Place |
| Boath, David | Taxidermist | 9 Newmonthill |
| Boath, David | Factory worker | 30 Lour Road |
| Boath, James | Tenter | 16 Dundee Road |
| Boath, James | Factory worker | 3 Arbroath Road |
| Boath, John | General dealer | 21 Victoria street |
| Boath, Robert | Tenter | 33 North street |
| Boath, William | Residenter | 18 Yeaman street |
| Booth, David Phillip | Clothier | 68 Castle street |
| Bowman, Adam | Tenter | 26 John street |
| Bowman, Adam | Traveller | 3 Morley Place |
| Bowman. Robert | Waiter | 38 Yeaman street |
| Boyle, Alexander | Fish dealer | 65 Glamis Road |
| Boyle, David | Labourer | 1 Roberts street, North |
| Boyle, David | Factory worker | 71 Queen street |
| Boyle, James Douglas | Draper | New Road House |
| Boyle, William | Draper | Bellevue |
| Braid, David | Labourer | 31 Nursery Feus |
| Braid, David | Shoemaker | 6 West High street |
| Bremner, James | Pensioner | 1 0 Queen street |

| | | |
|---|---|---|
| Brough, James | Cattleman | 51 Dundee Loan |
| Brown, Alexander | Factory worker | Little Causeway |
| Brown, Alexander | Slater | 15 Wellbraehead |
| Brown, Charles | Grocery salesman | 68 Castle street |
| Brown, David | Dairyman | Wyllie street |
| Brown, David | Factory worker | 19 Victoria street |
| Brown, David | Postman | 12 St. James' Road |
| Brown, George | Slater | 16 Nursery Feus |
| Brown, James | Factory worker | 15 Manor street |
| Brown, James | Retired grocer | 24 Green street |
| Brown, James | Factory overseer | Marshall Cottage |
| Brown, James | Clothier | 84 & 86 Castle street |
| Brown, James | Railway yardsman | 13 Canmore street |
| Brown, James | Stoker | 1 St. James' Road |
| Brown, John | Bleacher | 8 Bell Place |
| Brown, Peter | Retired merchant | Laurel Bank |
| Brown, Sylvester | Farm servant | 15 Dundee Loan |
| Brown, William | Factory overseer | 113 Castle street |
| Brown, William | Dyker | 35 Glamis Road |
| Brown, William | Vanman | 29 East High street |
| Brown, William | Mason | Catherine Square |
| Brown, William | Factory worker | 24 Market Place |
| Brown, William | Dyker | 26 Glamis Road |
| Bruce, Alexander | Railway guard | 41 John street |
| Bruce, Alexander | Tailor | 61 Queen street |
| Bruce, David | Carter | 3 Roberts street, North |
| Bruce, David | Labourer | 30 South street |
| Bruce, George | Painter | 61 Glamis Road |
| Bruce, George | Labourer | 14 Wellbraehead |
| Bruce, George | Labourer | 46 South street |
| Bruce, George | Painter | 4 Montrose Road |
| Bruce, James | Factory worker | 32 Glamis Road |
| Bruce, James | Photographer | 150½ East High street |
| Bruce, James | Factory worker | 37 North street |
| Bruce, James | Hatter | 3 Muirbank |
| Bruce, James | Labourer | 4 Wellbraehead |
| Bruce, John | Factory manager | 10 Don street |
| Bruce, William | Asst. Ironmonger | 4 Dundee Road |
| Burnett, Charles | Factory manager | 48 Lour Road |
| Burns, Alexander | Joiner | 12 Newmonthill |
| Burns, William | Baker | 5 Strang street |
| Bush, David | Labourer | Newford Park |
| Butchart, James | Factory worker | 19 Little Causeway |
| Byars, Andrew | Mason | St. James' Road |
| Byars, David | Mason | 65 Glamis Road |
| Byars, David | Mason | 93 West High street |
| Byars, James | Linen merchant | Kirkton |
| Byars, James | Green grocer | 102 Castle street |
| Byars, John | Factory worker | 16 Dundee Loan |
| Byars, William | Manufacturer | 38 Yeaman street |
| Byars, William | Factory worker | 66 Dundee Road |

| | | |
|---|---|---|
| Byars, William | Baker | 70 West High street |
| Byres, George | Factory worker | 14 Charles street |
| Cable, David | Factory worker | 8 Market street |
| Cable, George | Factory worker | 8 Market street |
| Cable, John | Tenter | 1 St. James' Road |
| Cable, John | Medical doctor | Chapelbank |
| Cable, John | Draper | Catherine Square |
| Caie, Geo. Johnston, D.D. | Clergyman | The Manse |
| Caird, Andrew | Mechanic | 8 Lour Road |
| Caird, Barron | Dyker | 26 St. James' Road |
| Caird, Charles | Potato merchant | 14 St. James' Road |
| Calder, David L. | Tenter | 6 Newmonthill |
| Calder, John | Factory worker | 64 East High street |
| Calder, William | Mason | 11 Prior Road |
| Calder, William | Mason | 21 Montrose Road |
| Callander, Alexander | Cowfeeder | 6 Dundee Loan |
| Callander, David | Carting contractor | Lilybank |
| Callander, William | Draper | 62-4 Castle street |
| Callander, William | Ploughman | 15 Zoar |
| Callander, William | Carter | 92 Dundee Road |
| Cameron, Archibald | Factory worker | 13 Albert street |
| Cameron, John | Mason | 38 Canmore street |
| Cameron, John | Gardener | 69 Queen street |
| Campbell, Alexander | Gardener | Beech Hill |
| Campbell, David | Blacksmith | 71 Glamis Road |
| Campbell, Forbes | Engine driver | 9 Little Causeway |
| Campbell, James | Teacher | Morley Place |
| Campbell, John | Factory worker | 22 Don street |
| Campbell, John | Draper | 37 John street |
| Campbell, William | Water inspector | Brechin Road |
| Cargill, Francis | Draper (retired) | Bloomfield Cottage |
| Cargill, James | Shuttlemaker | 13 Zoar |
| Cargill, William | Builder | 17 Green street |
| Carnegy, David Jamieson | County treasurer | Carseknowe |
| Carnegy, Patrick A. W. | Land owner | Lour House |
| Carr, Thomas | Mason | 8 Charles street |
| Carrie, James | Chimney sweep | 3 Prior Lane |
| Carrol, John | Railway servant | Catherine Square |
| Carver, William | Blacksmith | 25 John street |
| Chalmers, David | Joiner | Helen street |
| Chalmers, Thomas | Blacksmith | 85 North street |
| Chaplin, John Hurry | Clerk | Victoria Cottage |
| Christie, James | Farmer | Bankhead |
| Christie, John | Carter | 75 Queen street |
| Christie, John | Labourer | 9 Victoria street |
| Christison, William | Bleacher | 2 Roberts street, North |
| Church, John R. | Fish dealer | 123 Castle street |
| Clark, Alexander | Factory worker | 51½ West High street |
| Clark, Alexander | Turner | 1 Prior Road |
| Clark, Charles | Hairdresser | 38 East High street |
| Clark, Charles | Factory worker | 143 East High street |

| | | |
|---|---|---|
| Clark, Charles | Watchmaker | 82 Castle street |
| Clark, David | Draper's assistant | 85 West High street |
| Clark, David | Bleacher | Kirkton |
| Clark, George | Factory worker | 46 South street |
| Clark, James | Retired plumber | Elswick House |
| Clark, James | Factory worker | 20 Zoar |
| Clark, John | Postman | 33 East High street |
| Clark, John | Residenter | Fernbank |
| Clark, William | Mechanic | 1 Roberts street, North |
| Clark, William | Overseer | 3 Vennel |
| Clark, William | Factory worker | 1 Charles street |
| Clark, William | Factory worker | 3 Archie's Park |
| Clark, William | Factory worker | 129½ East High street |
| Clark, William | Hairdresser | 38 East High street |
| Clark, William S. | Postman | 16 Newmonthill |
| Clyne, Donald | Labourer | 20 Dundee Road |
| Coghill, James | Mechanic | 31 Manor street |
| Collie, Joseph S. | Police constable | 82½ West High street |
| Conn, James | Fried fish dealer | 109-11 East High street |
| Connel, William | Residenter | Catherine Square |
| Cook, Alexander Taylor | Supt. County Police | Brechin Road |
| Cook, Charles | Factory worker | 29 Gladstone Place |
| Cook, Charles | Grocer, &c. | Castle street |
| Cook, Charles | Tailor | 22 Glamis Road |
| Cook, James | Mason | 3 Arbroath Road |
| Cook, James | Hammerman | 61 Dundee Loan |
| Cook, James | Carter | 85 Queen street |
| Cook, John | Carter | 20 Arbroath Road |
| Cook, John | Tenter | 30 South street |
| Cook, William | Plasterer | 17 Dundee Loan |
| Cook, William | Factory worker | 12 Glamis Road |
| Cook, William | Factory worker | 69 Dundee Loan |
| Cormie, George | Labourer | 4 Albert street |
| Coupar, James | Joiner | 29 Newmonthill |
| Couttie, James | Factory worker | 53 Castle street |
| Coutts, Charles Thom | Butcher | 4 Manor street |
| Coutts, Frederick Thom | Butcher | Aldersyde |
| Coutts, John | Factory worker | 15 Wellbraehead |
| Coutts, William | Flesher | 4 Manor street |
| Coutts, William, jun. | Flesher | Rosemount |
| Cowie, James | Plumber | 8 North street |
| Cowie, John | Mason | 40 Prior Road |
| Cownie, David | Carter | 29 East Sunnyside |
| Crabb, Robert | Solicitor | Southview Terrace |
| Craig, James | Sawyer | 14 Montrose Road |
| Craik, Alexander | Mechanic | 32 Manor street |
| Craik, David | Factory worker | 24 Prior Road |
| Craik, David | Labourer | 5 Zoar |
| Craik, George | Mechanic | 57 Queen street |
| Craik, Harry | Clerk | 28 Manor street |
| Craik, James | Manufacturer | Viewmount |

| | | |
|---|---|---|
| Craik, James Watson | Manufacturer | 4 Little Causeway |
| Craik, John | Joiner | 25 John street |
| Craik, John Fyfe | Manufacturer | Briar Cottage |
| Craik, John B. | Mercantile clerk | Briar Cottage |
| Craik, Peter | Tenter | 35 John street |
| Craik, Thomas C. | Clerk | Finchley |
| Cramond, David | Wood turner | 23 Green street |
| Cramond, James | Joiner | Anna Cottage, Wyllie st. |
| Cramond, James | Clerk | Eskdale Cottage |
| Crichton, Alexander | Coal agent | 78 North street |
| Crichton, John M. | Manager | 64 Castle street |
| Crighton, David | Residenter | 28 Market street |
| Crighton, James | Carting contractor | 9 Charles street |
| Crighton, William | Factory worker | 169 East High street |
| Croal, David | Tenter | 46 Yeaman street |
| Crook, John | Shoemaker | 15 Green street |
| Cruickshanks, William | Shoemaker | 24 Montrose Road |
| Cumming, Rev. Alexander | Retired clergyman | Sluievannachie |
| Cunningham, James | Tailor | 117 Castle street |
| Cunningham, Joseph | — | 108 Dundee Road |
| Cuthbert, James | Weaver | Lunan Cottage |
| Cuthbert, John | Boot pattern cutter | Bell Place Cottage |
| Cuthill, James | Engineer | Orchard Bank |
| Dakers, Robert Cowie | Factory worker | 61 Dundee Loan |
| Dalgety, Alexander | Draper | 55-7 East High street |
| Dalgety, Alexander | Carter | 30 South street |
| Dalgety, Alexander | Factory worker | 30 South street |
| Dalgety, Alexander C. | Draper | 55 East High street |
| Dalgetty, James | Dairyman | 27 Glamis Road |
| Dalgleish, Thomas | Hide inspector | 1 Muirbank |
| Dall, Henry | Joiner | 44 Yeaman street |
| Dall, James | Joiner | 52 Prior Road |
| Dall, James | Bleacher | 15 Albert street |
| Dall, Thomas | Signalman | 16 John street |
| Dall, William | Mason | 8 Wellbraehead |
| Dargie, James | Mason | 8 Dundee Loan |
| Dargie, John | Saddler | 63 West High street |
| Dargie, William | Police constable | 47 South street |
| Davidson, George | Factory worker | 26 Newmonthill |
| Davidson, William | Retired farmer | Dundee Road |
| Davidson, William | Factory worker | 12 New Road |
| Dawson, Alexander | Teacher | 2 Muirbank |
| Dear, James | Factory worker | 17 Zoar |
| Dear, James | Labourer | 120 East High street |
| Dear, Joseph | Labourer | 17 Zoar |
| Dick, Charles | Mason | Viewbank Terrace |
| Dick, David | Stationer | Gallowfield, Wyllie street |
| Dick, David | Factory worker | 21 Glamis Road |
| Dick, George | Traveller | Helen street |
| Dick, John | Coachman | 69 Queen street |
| Dick, John Adamson | Clerk | Hillview, Brechin Road |

| | | |
|---|---|---|
| Dick, William | Clerk | 17 East High street |
| Dick, William | Draper | 58 Dundee Loan |
| Dickson, John | Wood cutter | 87 Queen street |
| Dickson, William | Audit inspector | Craigard |
| Dickson, William | Hawker | 11 Newmonthill |
| Dill, Robert W. | Clerk | Hillview, Brechin Road |
| Doig, George | Painter | Jamieson street |
| Doig, James | Labourer | Hillockhead |
| Doig, James | Police sergeant | 51 West High street |
| Doig, James | Farm servant | 14 Lour Road |
| Doig, James | Shoemaker | 44 West High street |
| Doig, James H. | Factory worker | 4 Dundee Road |
| Doig, John | Plasterer | 28 South street |
| Doig, Thomas | Broker & auctioneer | 27 East High street |
| Doig, William | Pensioner | 14 New Road |
| Doig, William L. | Draper | 16 North street |
| Don, Gilbert William | Manufacturer | Clocksbriggs House |
| Donald, Alexander | Tenter | 21 Manor street |
| Donald, Henry | Grocer & spirit mht. | Glamis Road |
| Donald, James | Joiner | 34 Lour Road |
| Donald, John | Factory worker | 29 New Road |
| Donald, John | Factory worker | 4 Wellbraehead |
| Donald, Peter | Surfaceman | 2 Bell Place |
| Donald, William | Railway servant | 49 North street |
| Donaldson, Charles | Reporter | 28 Green street |
| Donaldson, George | Lapper | 26 Dundee Loan |
| Donaldson, James | Factory worker | 17 Dundee Loan |
| Donaldson, John | Farm servant | 16 Don street |
| Dorward, George | Gardener | 68 West High street |
| Drummond, John | Spirit merchant | 103 West High street |
| Dryden, Thomas | Surfaceman | 3 Bell Place |
| Duff, Alexander | Gardener | 35 South street |
| Duff, John | Seedsman | 5 Alexandra Place |
| Duff, Thomas | Labourer | 8 Watt street |
| Duff, William | Tenter | 24 North street |
| Dunn, David Watson | Salesman | 31 Gladstone Place |
| Duncan, Alexander | Tenter | 4 Roberts street |
| Duncan, Alexander | Baker | 39 Gladstone Place |
| Duncan, David | Salesman | 1 Zoar |
| Duncan, David | Greengrocer | 108 Castle street |
| Duncan, David | Tenter | 7 Bell Place |
| Duncan, David | Engine driver | 8 Don street |
| Duncan, George | Tenter | 21 Victoria street |
| Duncan, Henry | Factory worker | 1 Manor street |
| Duncan, James | Factory worker | 63 Dundee Loan |
| Duncan, James | Tenter | 2 Bell Place |
| Duncan, James | Insurance collector | 24 Glamis Road |
| Duncan, James L. | Draper | Woodlands Terrace |
| Duncan, James S. | Baker | 62 Yeaman street |
| Duncan, John | Carter | 8 Don street |
| Duncan, William | Factory worker | 32 Lour Road |

| | | |
|---|---|---|
| Duncan, William | Tenter | 5 Charles street |
| Duncan, William | Tenter | 24 North street |
| Duthie, David | Bleacher | 8 Charles street |
| Duthie, James | Tanner | 5 Broadcroft |
| Duthie, John | Tenter | 1 Vennel |
| Duthie, William | Factory worker | 26B Dundee Loan |
| Easson, George | Factory worker | 35 Prior Road |
| Easson. George M. | Joiner | Chapel Park |
| Easson, John | Signalman | 24 John street |
| Easson, Samuel | Carter | 13 Headingstone Place |
| Easton, David | Factory worker | 25 Montrose Road |
| Easton, James | Mason | 123 Castle street |
| Easton, John | Tinsmith | 10½ Wellbraehead |
| Easton, Robert | Stone cutter | 125 Castle street |
| Easton, William | Labourer | 188 East High street |
| Eaton, George | Butcher | 8 Castle street |
| Edmonds, James | Carter | 20½ Nursery Feus |
| Ednie. Andrew | Ironmonger | Brechin Road |
| Edward, Charles | Butcher | Thistle Bank |
| Edward, William | Baker | 12 Castle street |
| Edward, William | Labourer | 1 St. James' Road |
| Edwards, David | Labourer | 15 Watt street |
| Edwards, David | Labourer | 7 Strang street |
| Edwards, James | Residenter | 10 Little Causeway |
| Edwards, James | Weaver | 20½ Nursery Feus |
| Ewart, John | Hawker | 150½ East High street |
| Elder, Thomas | Grocer | 1 North street |
| Elder, William | Labourer | 2 Victoria street |
| Elliot, James | Fish dealer | 44 South street |
| Ellis, Alexander | Shoemaker | 6 Broadcroft |
| Ellis, James | Mason | 22 Yeaman street |
| Ellis, James | Painter | 16 Roberts street, North |
| Esplin, Alexander | Tenter | 13 Zoar |
| Esplin. Alexander | Joiner | 176½ East High street |
| Esplin, John | Tenter | 35 North street |
| Esplin, John | Residenter | 88 West High street |
| Esplin, Thomas Balfour | Retired baker | 25 West High street |
| Esplin, William C. | Shoemaker | 50 West High street |
| Ewen, John Taylor | Science instructor | Millbank House |
| Fairweather, David | Factory worker | 6 Arbroath Road |
| Fairweather, David | Engine driver | 22 Don street |
| Fairweather, William | Mechanic | Roslin Place |
| Falconer, David | Blacksmith | 143 East High street |
| Falconer, James | Blacksmith | 12 Montrose Road |
| Fargie. George D. | Bank teller | Sunnybrae, Brechin Road |
| Farquharson, Adam | Clothier | Invercauld Cottage |
| Farquharson, Adam jun. | Tailor | 34 John street |
| Farquharson, James | Joiner | St. James' Road |
| Farquharson, James | Factory worker | 7 Albert street |
| Farquharson, James | Tailor | 45 North street |
| Farquharson, James | Labourer | 96 West High street |

| | | |
|---|---|---|
| Fearn, Stewart | Factory worker | 14 New Road |
| Fearn, Stewart | Soldier | 27 New Road |
| Fell, William | Factory worker | 13 Little Causeway |
| Fenton, Andrew Lowson | Factory manager | Lilyfield |
| Fenton, David Caddel | Baker | 141 East High street |
| Fenton, Charles | Surfaceman | 30 Nursery Feus |
| Fenton, John Lowson | Factor and agent | Violet Cottage |
| Fenton, John M'Kenzie | Hotelkeeper | 98 North street |
| Ferguson, Alexander | Factory worker | 52 West High street |
| Ferguson, Charles | Labourer | 10 Stark's Close |
| Ferguson, James | Railway guard | 39 John street |
| Ferguson, James | Factory worker | 14 Little Causeway |
| Ferguson, William | Mason | 14 Little Causeway |
| Ferguson, William | Baker | 3 Charles street |
| Ferrier, James | Scavenger | 23 Glamis Road |
| Ferrier, James | Labourer | 13 Charles street |
| Ferrier, John | Carter | 14 Roberts street, North |
| Ferrier, William | Blacksmith | 22 Zoar |
| Findlay, Andrew | Tenter | 60 Yeaman street |
| Findlay, David | Factory worker | 7 Albert street |
| Findlay, George | Surfaceman | 26 Zoar |
| Findlay, George | Mechanic | 11 Roberts street, North |
| Findlay, James | Shoemaker | 42 Lour Road |
| Findlay, James M. | Clerk | Myrtle Cott., Brechin Rd. |
| Findlay, John D. | Factory worker | 9 Yeaman street |
| Findlay, Thomas | Carter | 2 Roberts street |
| Forbes, Alexander | Flesher | 87 East High street |
| Forbes, Alexander | Police constable | Constabulary Buildings |
| Forbes, Alfred | Music teacher | 34 Castle street |
| Forbes, David | Packman | 67 Queen street |
| Forbes, William | Joiner | 26 Arbroath Road |
| Forbes, William | Factory worker | 186 East High street |
| Forsyth, Alexander | Factory worker | 14 Manor street |
| Forsyth, Gordon | Labourer | 20 Manor street |
| Forsyth, James | Factory worker | 17 Charles street |
| Forsyth, John | Tinsmith | 16 Manor street |
| Fowler, George R. | Druggist | 36a Castle street |
| Fraser, Dickson | Currier | 7 Victoria street |
| Fraser, John | Railway servant | 69 Glamis Road |
| Fraser, John | Coachbuilder | 23 Newmonthill |
| French, Alex. Ross | Dentist | 47 East High street |
| Fullerton, Alexander | Factory worker | 10 Watt street |
| Fullerton, James | Bus driver | 35 Dundee Loan |
| Fullerton, William | Shoemaker | Benvue Cottage, Wyllie st. |
| Fyfe, Alexander | Mechanic | 109 Queen street |
| Fyfe, Andrew | Labourer | 64 Dundee Road |
| Fyfe, David | Labourer | 132 East High street |
| Fyfe, Charles | Butcher | 2 Carseburn Road |
| Fyfe, David | Clerk | 45 South street |
| Fyfe, James | Joiner | 22 Dundee Road |
| Fyfe, James | Factory worker | St. James' Road |

| | | |
|---|---|---|
| Fyfe, James | Painter | 59 Glamis Road |
| Fyfe, James | Factory worker | 11 Albert street |
| Fyfe, John | Factory worker | 93 West High street |
| Fyfe, John | Mechanic | 27 New Road |
| Fyfe, John Chaplin | Factory worker | 50 South street |
| Fyfe, Joseph | Baker | 46 Yeaman street |
| Fyfe, Thomas | Labourer | 67 West High street |
| Fyfe, William | Packman | 37 North street |
| Fyffe, James | Butcher | Airylea, Brechin Road |
| Gall, Alexander | Mechanic | Archie's Park |
| Gavin, William | Music teacher | 12 New Road |
| Gay, James | Tenter | 91 East High street |
| Geekie, George | Labourer | 116 Dundee Road |
| Gellatly, Alexander | Mechanic | 27 New Road |
| Gellatly, David | Joiner | 26 Lour Road |
| Gerrard, George | Fireman | 45 South street |
| Gerrard, William | Factory worker | 2 Bell Place |
| Gibb, David B. | Agent | 2 Dundee Road |
| Gibb, Richard | Dyker | 9 St. James' Terrace |
| Gibb, William | Factory worker | 17 Headingstone Place |
| Gibson, George | Factory worker | 18 Little Causeway |
| Gibson, David | Contractor | St. John's Cottages |
| Gibson, James | Warehouseman | 51 Dundee Road |
| Gibson, James | Factory worker | 51½ West High street |
| Gibson, John | Factory worker | 59 West High street |
| Gibson, John | Factory worker | 17 Charles street |
| Gibson, Joseph | Factory worker | 12 Watt street |
| Gibson, Nicol | Factory worker | 17 Watt street |
| Gibson, William Alex. | Clothier | 21 Dundee Loan |
| Glen, Alexander | Factory worker | 13 St. James' Road |
| Glen, George | Blacksmith | 8 West Sunnyside |
| Glen, Robert | Factory worker | 15 Zoar |
| Glenday, James | Shoemaker | Kirkton |
| Gordon, Alexander Hay | Joiner | 16 St. James' Road |
| Gordon, David | Barman | 96 West High street |
| Gordon, George | Factory worker | 26 North street |
| Gordon, George | Joiner | Rosewell Cottage |
| Gordon, James | Factory worker | 19 Arbroath Road |
| Gordon, John | Carter | 4 Archie's Park |
| Gordon, John S. | Solicitor | Sunnybank |
| Gordon, William | Solicitor & banker | St. Clements |
| Gossip, Rev. Arthur J. | Clergyman | West U.F. Manse |
| Gourlay, Andrew | Flesher | 11 Wellbraehead |
| Gourlay, David | Road surfaceman | 182 East High street |
| Gourlay, John M. | Factory worker | 11 Montrose Road |
| Gourley, William | Tenter | 7 Watt street |
| Gracie, David | Bleacher | 13 North street |
| Gracie, John | Factory worker | 3 Bell Place |
| Graham, John | Vintner | 68 Castle street |
| Grant, Ernest | Manufacturer | Baronhill |
| Grant, James | Sawmiller | 11 Zoar |

| | | |
|---|---|---|
| Grant, John | Farmer | Turin |
| Grant, John A. | Manufacturer | Baronhill |
| Grant, Thomas | Mason | 36 Manor street |
| Grant, William | Engine cleaner | 2 St. James' Road |
| Gray, Alexander | Engine driver | 13 John street |
| Gray, Alexander | Blacksmith | 108 West High street |
| Gray, Charles | Labourer | 29 Queen street |
| Gray, David | Carter | 47 Gladstone Place |
| Gray, Frank S. | Cashier | Hillbank, Hillside Road |
| Gray, James | Factory worker | 7 New Road |
| Gray, Robert | Grocer | 5 Wellbraehead |
| Gray, William | Factory worker | 11 Canmore street |
| Greig, John | Factory worker | 48 Dundee Road |
| Grewar, Andrew | Bleacher | 25 John street |
| Grewar, David | Engine stoker | 186 East High street |
| Grewar, James | Railway surfaceman | 4 Bell Place |
| Grewar, James | Labourer | 8 Charles street |
| Grewar, William | Railway porter | 20 Arbroath Road |
| Grieve, Rev. Alex., Ph.D. | Clergyman | South U.F. Manse |
| Guild, David | Barman | 1 St. James' Terrace |
| Guild, James | Factory worker | 2 Wellbraehead |
| Guild, Norman | Dancing master | 65 Glamis Road |
| Guild, William | Joiner | 3 St. James' Terrace |
| Guthrie, George | Game dealer, &c. | 56 East High street |
| Guthrie, John | Corn merchant | Brechin Road |
| Guthrie, John Wm. | Blacksmith | 8 Little Causeway |
| Guthrie, Thomas | Mechanic | 20 Wellbraehead |
| Guthrie, Thomas | Blacksmith | 10 Queen street |
| Guthrie, William | Factory worker | 12 Dundee Road |
| Hackney, Alexander | Street porter | 49 West High street |
| Hackney, George | Factory worker | 156 East High street |
| Hadden, James | Residenter | 23 Nursery Feus |
| Halley, George | Chimney sweep | 25 Nursery Feus |
| Hamilton, David M. | Teacher | Morley Place |
| Hamilton, Robert | Dentist | 16 East High street |
| Hanton, Alexander | Labourer | 129½ East High street |
| Hardie, Thomas | Bank accountant | Uriebank, Brechin Road |
| Hardie, William | Carter | 26 North street |
| Hardy, Alexander | Strapper | 11 Dundee Loan |
| Harris, Alexander | Gardener | 75 Glamis Road |
| Harris, James | Fireman | 43 South street |
| Harris, William | Saddler | 58 Dundee Road |
| Harrison, William | Labourer | 46 Dundee Road |
| Hastings, David | Currier | 10 Yeaman street |
| Hastings, James K. | Flesher | 24 East High street |
| Hastings, Wm. Macintosh | Currier | 27 Prior Road |
| Hay, Alexander | Joiner | 7 Academy street |
| Hay, Alexander | Solicitor | Ardloch, Brechin Road |
| Hay, James | Mechanic | 43 John street |
| Hay, William | Labourer | 8 Archie's Park |
| Hebenton, William | Shoemaker | 11 Green street |

| | | |
|---|---|---|
| Henderson, Alexander | Tailor | 70 Dundee Road |
| Henderson, Alexander | Factory worker | 70 Dundee Road |
| Henderson, Andrew M. | Painter | 19 Green street |
| Henderson, Charles | Factory worker | 18 South street |
| Henderson, Charles | Labourer | 42 Prior Road |
| Henderson, David | Joiner | Dovecot Cottage |
| Henderson, George | Factory worker | St. James' Road |
| Henderson, James | Fireman | 33 Manor street |
| Henderson, John | Factory worker | 7 Broadcroft |
| Henderson, Joseph | Farm servant | 60 Yeaman street |
| Henderson, William | Factory worker | 22 Zoar |
| Hendry, Alexander | Coachman | 5 Green street |
| Hendry, Robert | Boot closer | 2 Bell Place |
| Hendry, William | Factory worker | 56 Dundee Loan |
| Herald, James | Joiner | 48 Dundee Road |
| High, David | Labourer | 39 Queen street |
| High, John | Surfaceman | 22 Market Place |
| High, John | Brakesman | Wyllie street |
| Hill, Allan | Currier | 20 St. James' Road |
| Hill, Charles | Clerk | Sunnyside House |
| Hill, David | Joiner | 80B West High street |
| Hill, David | Factory worker | 36 Yeaman street |
| Hill, David | Labourer | 17 North street |
| Hill, David | Factory worker | 30 Nursery Feus |
| Hill, George | Factory worker | 178 East High street |
| Hill, James | Residenter | 80 North street |
| Hill, James | Draper | 30 John street |
| Hill, James | Tenter | Kirkton |
| Hill, James | Farm servant | 49 North street |
| Hill, John | Factory worker | 18 Newmonthill |
| Hill, Robert | Spirit merchant | 81 Castle street |
| Hill, Robert S. | Coachman | Blytheswood Cottage |
| Hodge, James | Carter | 29 North street |
| Hogg, George | Insurance agent | 22 Yeaman street |
| Hood, David Mollison | Bootmaker | 4 Canmore street |
| Horsburgh, William | Innkeeper | 98 Castle street |
| Hosie, David | Factory worker | 11 John street |
| Hosie, William | Carter | 50 Dundee Loan |
| Hovels, William | Currier | 22 Wellbraehead |
| Howie, James | Surfaceman | 31 Zoar |
| Howie, John | Bleacher | Wyllie street |
| Hudghton, Alexander G. | Factory worker | 5 Watt street |
| Hunter, Andrew | Blacksmith | 161 East High street |
| Hunter, James Walker | Cycle agent | 95 East High street |
| Hunter, William | Drapery agent | 26 Market Place |
| Hurry, James | Traveller | 66 Yeaman street |
| Hutcheson, Alexander | Draper | Brechin Road |
| Hutchison, George | Factory worker | 32 Glamis Road |
| Hutchison, Robert | Saddler | St. Margarets, Vennel |
| Hutchison, William | Draper | Wyllie street |
| Hutton, Duncan | Clerk | 44 North street |

| | | |
|---|---|---|
| Hutton, James | Factory overseer | Taylor street |
| Inglis, Thomas Matthew | Veterinary surgeon | 171 East High street |
| Innes, George | Engineer | Service Road |
| Ireland, David | Tenter | 56 South street |
| Ireland, James Forbes | Mason | 9 Watt street |
| Ireland, John | Factory worker | 2 Archie's Park |
| Ireland, William | Baker | 1 William street |
| Irons, David | Ironmonger | 11 Sparrowcroft |
| Irons, John | Stationmaster | Victoria street |
| Irons, William | Factory worker | 9 Gladstone Place |
| Irons, William Davidson | Ironmonger | 11 Sparrowcroft |
| Jack, John L. | Joiner | 5 Strang street |
| Jack, Robert | Grocer | 10 Cross |
| Jack, William | Tenter | 35 North street |
| Jamie, Adam | Fish dealer | Couttie's Wynd |
| Jamie, Alexander F. | Railway porter | 49 North street |
| Jamie, James | Plumber | 10 Lour Road |
| Jamieson, Andrew L. P. | Teacher | Rosebank Cottage |
| Jamieson, James | Factory worker | 10 Montrose Road |
| Jamieson, Thomas | Way inspector | Victoria street |
| Jamieson, William | Draper | 156 East High street |
| Jamieson, William | Tenter | 39 North street |
| Janes, James | Factory worker | 26 Market Place |
| Japp, William | Quarrier | 45 Gladstone Place |
| Jarman, Joseph | Hotelkeeper | 97-9 North street |
| Jaron, George | Commission agent | 26 Green street |
| Jarvis, George | Draper | 50 Castle street |
| Jarvis, William | Draper | 50 Castle street |
| Johnston, Adamson | Factory worker | 3 Roberts street |
| Johnston, Alexander | Wood turner | Woodbank |
| Johnston, Alexander | Hatter | Alpha Cottage, Whitehills |
| Johnston, David | Grocer | 60 North street |
| Johnston, George | Turner | 7 Roberts street, North |
| Johnston, James | Surfaceman | 3 Albert street |
| Johnston, John | Baker | 97 Queen street |
| Johnston, William | Carter | 3 Glamis Road |
| Johnstone, John | Chemist | Annbank, Academy street |
| Jolly, Alexander | Baker | 13 Queen street |
| Keay, Charles | Draper | 59 South street |
| Keay, David | Mechanic | 21 Green street |
| Keay, James | Caretaker | 15 Green street |
| Keay, William | Clerk | 26 Manor street |
| Keay, William | Spirit dealer | 26 Victoria street |
| Keillor, Robert D. | Upholsterer | 36 Canmore street |
| Keith, Charles | Factory worker | 18 Zoar |
| Keith, Robert | Cattleman | 18 Market Place |
| Kennedy, Charles | Goods porter | 43 North street |
| Kennedy, Charles | Farm servant | 3 Teuchat Croft |
| Kennedy, David | Bleacher | Gordon House, Zoar |
| Kennedy, James | Labourer | 18 Victoria street |
| Kerr, Charles | Sculptor | 3 West High street |

| | | |
|---|---|---|
| Kerr, David Mitchell | Factory manager | 53 North street |
| Kerr, George | Residenter | Brechin Road |
| Kerr, James | Slater | 87 West High street |
| Kerr, John | Music teacher | Kirkton |
| Kerr, Joseph | Bleacher | 9 Wellbraehead |
| Kerr, William | Mason | 52 Dundee Loan |
| Kettles, James | Dairyman | Gallowshade |
| Kettles, John | Labourer | 24 Market Place |
| Kewans, James | Retired merchant | Rosebank Road |
| Kidd, David | Tailor | 13 Prior Road |
| Kidd, Malcolm B. | Organist | 53 East High street |
| Kidd, William | Mechanic | 3 Broadcroft |
| Killacky, John | Cycle manufacturer | Wyllie street |
| Kininmonth, J. Auchmuty | Ironmonger | 16 Castle street |
| Kinloch, James | Butcher | 9 Watt street |
| Kinnear, David | Labourer | 65 West High street |
| Kinnear, David | Storekeeper | 10 Zoar |
| Kinnear, Gordon | Mason | 10 Glamis Road |
| Kinnear, James | Labourer | 12 Dundee Loan |
| Kinnear, James | Ploughman | 19 Roberts street, North |
| Knox, James Goldsmith | Law clerk | St. James' Road |
| Knox, John | Schoolmaster | St. James' Road |
| Kydd, David | Insurance agent | 24 Montrose Road |
| Kydd, George | Labourer | 75 East High street |
| Kydd, James | Potato agent | 13 Market street |
| Kydd, James | Tailor | Paul Cottage |
| Lackie, David | Labourer | 10 Dundee Loan |
| Lackie, William | Factory worker | 9 Arbroath Road |
| Laing, David | Bleacher | 22 Wellbraehead |
| Laing, David Mitchell | Photographer | 20 East High street |
| Laing, John S. | Stationer | Bankhead Villa |
| Laird, Alexander | Bleacher | 5 Albert street |
| Laird, Charles | Mason | 12 North street |
| Laird, George M. | Manufacturer | Wardbank |
| Laird, James | Clerk | Elswick House |
| Laird, James | Factory worker | 7 Bell Place |
| Laird, John, sen. | Mason | Gowanbank |
| Laird, Walter G. | Manufacturer | Headingstone House |
| Laird, William | Tenter | 8 Watt street |
| Lakie, David | Storekeeper | 3 John street |
| Lakie, George | Tailor | 7 Glamis Road |
| Lamb, John | Ærated water manf. | West High street |
| Lamb, John | Engine driver | 22 Market Place |
| Lamb, Robert | Grocer | 176½ East High street |
| Lamond, Alexander | Factory worker | 20 Montrose Road |
| Lamond, Andrew | Cattle dealer | 25 Glamis Road |
| Lamond, Andrew | Factory worker | 17 St. James' Terrace |
| Lamond, James | Spirit dealer | 26 West High street |
| Lamond, William | Cattle & pig dealer | 21 South street |
| Langlands, Alexander | Labourer | 39 West High street |
| Langlands, David | Tailor | 7 North street |

| | | |
|---|---|---|
| Langlands, David | Plumber | 11½ Queen street |
| Langlands, David | Baker | Glamis |
| Langlands, James | Joiner | 17 Watt street |
| Langlands, James Burns | Postman | Chapel Park |
| Langlands, John | Factory worker | 37 John street |
| Langlands, Nicoll | Clerk | 4 St. James' Road |
| Langlands, Robert | Tanner | 23 Castle street |
| Langlands, William | Stoker | 5 Victoria street |
| Laverock, George | Shoemaker | 3 William street |
| Lawrence, James | Gatekeeper | Wyllie street |
| Lawrence, James | Stationer | Wyllie street |
| Lawrence, William | Mechanic | 34 Lour Road |
| Lawson, James | Farm servant | 97 West High street |
| Lawson, William | Hotelkeeper | County Hotel |
| Leask, John | Fish dealer | 20 Wellbraehead |
| Leckie, John, sen. | Cowfeeder | 22 North street |
| Leckie, John, jun. | Dairyman | 22 North street |
| Lees, Andrew | Factory manager | Manor Park |
| Leighton, David | Factory worker | 42 Prior Road |
| Leighton, James | Fireman | 19 Montrose Road |
| Leighton, James | Joiner | 3 Charles street |
| Leith, Alexander | Labourer | 22 Wellbraehead |
| Leith, John | Tinsmith | 76 Castle street |
| Lichtscheidel, John | Hotelkeeper | Royal Hotel |
| Liddell, James | Insurance collector | 18 Charles street |
| Liddell, James | Flesher | 16 Albert street |
| Liddell, John | Mason | 5 East Sunnyside |
| Liddle, David | Mason | 4 Dundee Road |
| Liddle, Stewart | Tenter | 3 East Sunnyside |
| Liddle, William | Mart superintendnt. | 52 North street |
| Lilburn, Robert | Draper | 60 Yeaman street |
| Lindsay, David | Draper | 32 Prior Road |
| Lindsay, David | Tenter | 21 John street |
| Lindsay, David | Residenter | 17 St. James' Road |
| Lindsay, David S. | Dyker | 20 Little Causeway |
| Lindsay, Graham | Book canvasser | 9 Dundee Loan |
| Lindsay, James | Factory worker | 10 Charles street |
| Lindsay, James | Factory worker | 7 East Sunnyside |
| Lindsay, James | Labourer | 114 Dundee Road |
| Lindsay, John | Draper | Southview Terrace |
| Lindsay, Thomas | Groom | 6 Nursery Feus |
| Lindsay, William | Cattle dealer | Sunnybrae, Brechin Road |
| Lindsay, William | Draper | Service Road |
| Lindsay, William | Labourer | 71½ West High street |
| Liveston, James | Residenter | 36 Canmore street |
| Livingston, James | Factory worker | 31 Glamis Road |
| Livingston, James | Tenter | 12 Charles street |
| Logan, David | Factory worker | 2 St. James' Road |
| Longmuir, John | Club keeper | New Club, Lour Road |
| Low, Alexander | Joiner | 7 Glamis Road |
| Low, James | Factory worker | 3 Green street |

| | | |
|---|---|---|
| Low, John F. | Tailor | 29 Manor street |
| Low, Thomas | Shoemaker | 161 East High street |
| Lowden, John | Factory worker | 37 North street |
| Lowden, William | Factory worker | 16 Zoar |
| Lowden, William | Plumber, &c. | 3 Charles street |
| Lowson, Alexander | Governor | Poor House |
| Lowson, Andrew | Tenter | 6 Sparrowcroft |
| Lowson, Andrew | Draper | Southview Terrace |
| Lowson, Andrew | Sawmiller | 73 North street |
| Lowson, Andrew | Residenter | 26 South street |
| Lowson, Andrew, jun. | Yarn dresser | 10 South street |
| Lowson, Charles | Factory worker | 38 Queen street |
| Lowson, George | Tenter | 42 Gladstone Place |
| Lowson, George | Butcher | 37 John street |
| Lowson, James | Manufacturer | Ferryton House |
| Lowson, James | Scavenger | 7 Archie's Park |
| Lowson, James | Pointsman | Hillview |
| Lowson, James William | Solicitor | Chapel Park |
| Lowson, John | Residenter | Thornlea |
| Lowson, John | Labourer | 53 Dundee Loan |
| Lowson, John, jun. | Manufacturer | Beech Hill |
| Lowson, William | Retired manufr. | Thornlea |
| Lowson, William | Hotel keeper | Ivy Bank, South street |
| Lowson, William E. | Gardener | 4 Broadcroft |
| Lowson, William, jun. | Clerk | 47 North street |
| Luke, David | Carter | 2 Prior Lane |
| Luke, John | Joiner | 49 North street |
| Lumsden, Henry | Tanner | 2 St. James' Road |
| Lunan, Robert | Fireman | 19 Canmore Lane |
| Lundie, David | Engine driver | 19 Green street |
| Lundie, William | Joiner | 42 Yeaman street |
| Lyall, Thomas | Contractor | 112 Dundee Road |
| Lyon, James | Painter | 6 Don street |
| M'Beth, David | Plumber | Canmore street |
| M'Donald, Alexander | Labourer | 20 Little Causeway |
| M'Donald, Alexander | Gardener | 120 Dundee Road |
| M'Donald, George | Postmaster | Sunnybrae, Brechin Road |
| M'Donald, James | Blacksmith | Helen street |
| M'Donald, James | Shoemaker | 27 Dundee Loan |
| M'Donald, James | Porter | 10 Roberts street, North |
| M'Donald, John | Fireman | Catherine Square |
| M'Donald, Peter | Baker | 30 Glamis Road |
| M'Dougall, James | Shoemaker | 113 Castle street |
| M'Dougall, James | Factory worker | 8 Headingstone Place |
| M'Dougall, James | Printer | 29 East High street |
| M'Dowall, John | Coachman | 5 Wellbraehead |
| M'Farlane, Alexander | Factory worker | 14 Headingstone Place |
| M'Farlane, Charles | Stableman | 5 Zoar |
| M'Farlane, Donald | Factory worker | 73 Queen street |
| M'Farlane, Donald | Joiner | 5 Bell Place |
| M'Farlane, Malcolm | Druggist | 19 East High street |

| | | |
|---|---|---|
| M'Gregor, Alexander | Carter | 17 Manor street |
| M'Gregor, Archibald | Railway stoker | 8 Don street |
| M'Gregor, James | Labourer | 10 Yeaman street |
| M'Gregor, William | Wood turner | 79 North street |
| M'Gregor, William | Sawyer | 12 Dundee Road |
| M'Innes, Duncan | Factory worker | 11 Arbroath Road |
| M'Innes, John | Gardener | 8 Arbroath Road |
| M'Intosh, Alexander | Shoemaker | 31 Zoar |
| M'Intosh, Charles | Labourer | 157 East High street |
| M'Intosh, Duncan | Joiner | 126 East High street |
| M'Intosh, James | Blacksmith | 23 Queen street |
| M'Intosh, John | Dresser | 115 Castle street |
| M'Intyre, Robert B. | Labourer | 37 Prior Road |
| M'Kay, Alexander | Shoemaker | 82 Castle street |
| M'Kenzie, Alexander | Labourer | 9 Alexandra Place |
| M'Kenzie, Charles | Factory worker | 14 Dundee Loan |
| M'Kenzie, Colin | Railway servant | 186 East High street |
| M'Kenzie, David | Factory worker | 30 Manor street |
| M'Kenzie, William | Greengrocer | 71 West High street |
| M'Kenzie, William | Railway servant | 20 Zoar |
| M'Kinnon, Arthur | Bleacher | Helen street |
| M'Kinnon, John | Tailor | Helen street |
| M'Laggan, William | Factory worker | 22 William street |
| M'Laren, Alexander | Plumber | Couttie's Wynd |
| M'Laren, Daniel | Mechanic | 29 Queen street |
| M'Laren, David | Carter | 2 Roberts street |
| M'Laren, James | Baker | 83 North street |
| M'Laren, William | Painter | Viewbank Cottage |
| M'Laren, William | Baker | 85 North street |
| M'Laren, William H. | Clerk | Jamieson street |
| M'Lauglan, John | Cattle dealer | 9 John street |
| M'Lean, Alexander | Factory worker | 42 John street |
| M'Lean, James | Builder | 56 North street |
| M'Lean, William Lowson | Architect | 72 North street |
| M'Lees, Samuel J. | Bank accountant | Morley Place |
| M'Leod, Daniel | Baker | 50 North street |
| M'Math, Robert | Mechanic | 17 Queen street |
| M'Nab, Archibald | Factory worker | 37 North street |
| M'Nab, David | Bleacher | 21 South street |
| M'Nab, John Peter | Factory worker | 42 Prior Road |
| M'Nab, Robert | Grocer | 56 Dundee Loan |
| M'Nab, William D. | Clothier | 56 Dundee Loan |
| M'Nicoll, Charles | Solicitor | Annfield House |
| M'Nicoll, David | Blacksmith | 146 East High street |
| M'Phee, Charles | Painter | 137½ East High street |
| M'Phee, William | Painter | 60 Yeaman street |
| M'Pherson, James | Plumber | 186 East High street |
| M'Pherson, John R. | Printer | Mansefield Cottage |
| M'Pherson, William | Printer | Mansefield Cottage |
| M'Queen, James | Gardener | 48 South street |
| M'Queen, John | Rural postman | 20 William street |

| | | |
|---|---|---|
| M'Quillan, Thomas | Cattle dealer | Brechin Road |
| Macalister, John D. L. | Medical doctor | Chapel Park |
| Macdonald, John | Printer & publisher | 12 East High street |
| Machan, William | Gardener | 89 West High street |
| MacHardy, Alexander | Solicitor | Easterbank |
| Macintosh, William | Blacksmith | Academy street |
| Mackie, David M. | Teacher | Lilybank House |
| Mackie, George | Labourer | 2 Prior Lane |
| Macintosh, Donald | Solicitor | Windsor Cottage |
| Mackean, Rev. Hugh | Clergyman | Parsonage |
| Mackintosh, Alexander | Residenter | Farr Lodge |
| MacLean, John Anderson | Solicitor & banker | Union Bank House |
| Macrae, David | Mercantile clerk | 68 Yeaman street |
| Macrae, John | Labourer | 41 Gladstone Place |
| Malcolm, Charles | Factory worker | 35 South street |
| Malcolm, James | Watchman | 12 Green street |
| Malcolm, Nicol | Baker | 188 East High street |
| Malcolm, William | Gardener | 19 St. James' Road |
| Malcolm, William | Railway servant | 30 Zoar |
| Mands, Thomas | Joiner | 28 Lour Road |
| Mands, William | Mason | 86 West High street |
| Mann, Alexander | Gas stoker | 10 Wellbraehead |
| Mann, James | Mechanic | 18 Montrose Road |
| Mann, John Holmes | Tailor | 9 Wellbraehead |
| Mann, Joseph | Tailor & clothier | 9 Little Causeway |
| Marshall, Frederick | Photographer | 4 St. James' Road |
| Marshall, Robert Smith | Draper | 1 Jamieson street |
| Martin, Charles | Factory manager | 3 St. James' Road |
| Martin, Charles | Grocer | 1 New Road |
| Martin, Frank G. | Assistant Grocer | Lilybank Villa |
| Martin, James | Grocer | Lilybank Villa |
| Mason, Alexander | Factory worker | 15 New Road |
| Mason, David | Hairdresser | 44 Lour Road |
| Mason, Peter | Factory worker | 16 Little Causeway |
| Mason, William | Fish dealer | 101 East High street |
| Mason, William | Labourer | 7 Prior Road |
| Massie, James | Fireman | 23 St. James' Road |
| Massie, Joseph | Factory worker | 19 Newmonthill |
| Massie, Peter | Factory worker | 28 John street |
| Massie, Peter, jun. | Factory worker | 20 Market Place |
| Massie, William | Fireman | 8 St. James' Terrace |
| Masson, Robert | Engine driver | 166 East High street |
| Masterton, David | Plasterer | 108 Castle street |
| Masterton, David | Factory worker | 26 North street |
| Masterton, George | Mason | 10 Watt street |
| Masterton, George | Factory worker | 24 William street |
| Masterton, James | Factory worker | 167 East High street |
| Mathers, James | Shoemaker | 7 Zoar |
| Mathers, William | Watchmaker | Taylor street |
| Matthew, David | Plasterer | 25 Montrose Road |
| Matthew, George | Factory worker | 11 Canmore street |

| | | |
|---|---|---|
| Matthew, James | Coachman | 25 Glamis Road |
| Matthew, James | Carter | 26 North street |
| Matthew, James | Carter | 18 South street |
| Matthew, William | Turner | 30 Nursery Feus |
| Matthew, William | Gardener | Little Causeway |
| Mavor, Allan | Railway servant | 13 Roberts street, North |
| Mavor, William | Mason | 25 Manor street |
| Maxwell, David | Mechanic | 16 Watt street |
| Maxwell, George | Engineer | Helen street |
| Maxwell, George | Mechanic | 36 South street |
| Maxwell, William | Mechanic | 13 St. James' Terrace |
| Mayor, William | Photographer | 17 East High street |
| Meldrum, Alexander | Bottler | 114 East High street |
| Meldrum, David | Seedsman | 8 Arbroath Road |
| Meldrum, David | Factory worker | 45 North street |
| Meldrum, James | Seedsman | 8 Arbroath Road |
| Meldrum, John | Baker | 136 East High street |
| Melville, William | Ticket collector | Kirkton |
| Melvin, John | Grocer | Craigrowan |
| Melvin, William | Grocer | 19 Castle street |
| Menzies, Adam | Plumber | 3 Arbroath Road |
| Menzies, John | Lapper | 17 East Sunnyside |
| Menzies, John | Baker | 8½ North street |
| Methven, James | Factory worker | 26 Market Place |
| Michie, Thomas | Police sergeant | 53 South street |
| Michie, William | Farmer & dairyman | Belmont Dairy |
| Millar, Alexander H. | Dairyman | 23 Glamis Road |
| Millar, David | Gas stoker | 24 Lour Road |
| Millar, David | Labourer | 97 West High street |
| Millar, James | Strapper | 19 Arbroath Road |
| Millar, John | Carter | 16 William street |
| Milne, Alexander | Factory worker | 37 North street |
| Milne, Alexander | Mason | 1 William street |
| Milne, Alexander | Plumber | 6 East High street |
| Milne, Andrew | Factory worker | 32 Yeaman street |
| Milne, Andrew | Joiner | 76 West High street |
| Milne, Charles | Cattleman | 46 Gladstone Place |
| Milne, David | Cattle dealer | 54 North street |
| Milne, David | Lapper | 184 East High street |
| Milne, David | Mole catcher | Dundee Road |
| Milne, David | Slater | 95 West High street |
| Milne, David | Baker | 29 Nursery Feus |
| Milne, George | Mason | 42 Glamis Road |
| Milne, Henry | Plasterer | Gordon House |
| Milne, James | Confectioner | 172 East High street |
| Milne, James | Hallkeeper, &c. | 88 Castle street |
| Milne, James | House proprietor | 44 Gladstone Place |
| Milne, James | Countyweights insp. | Wellbrae Cottage |
| Milne, James | Labourer | 57 North street |
| Milne, James | Clerk | 81 Castle street |
| Milne, John | Tailor | 24 John street |

| | | |
|---|---|---|
| Milne, John | Grocer | 10 Newmonthill |
| Milne, John | Spirit dealer | 2 Nursery Feus |
| Milne, John, jun. | Factory worker | 93 Queen street |
| Milne, John, sen. | Shoemaker | 101 Queen street |
| Milne, Joseph | Carter | 22 Market Place |
| Milne, Robert | Tailor | 10A Watt street |
| Milne, Robert | Farmer | Newford Park |
| Milne, William | Plumber | Wellbrae Cottage |
| Milne, William | Lapper | 9 Manor street |
| Milne, William | Insurance agent | 17 John street |
| Mitchell, David | Draper | 34 Yeaman street |
| Mitchell, George | Labourer | 105 Queen street |
| Mitchell, James | Tailor | 7 John street |
| Mitchell, John | General dealer | 21 Victoria street |
| Mitchell, John | Dresser | 184 East High street |
| Mitchell, Skene | Factory worker | 1 Bell Place |
| Mitchell, Skene | Labourer | 24 South street |
| Mitchell, William | Factory worker | 96 West High street |
| Mitchell, William | Green keeper | 34 Yeaman street |
| Mitchell, William, jun. | Factory worker | 4 Headingstone Place |
| Moffat, James | Manufacturer | Mount Feredith |
| Moffat, John | Manufacturer | Mount Feredith |
| Moffat, John, jun., | Clerk | 45A North street |
| Moffat, John, sen. | Signalman | 42 John street |
| Moir, James | Labourer | 43 North street |
| Moir, John | Collector | 10 Glamis Road |
| Moir, Samuel | Factory worker | 57 North street |
| Moir, William | Gardener | 13 St. James' Road |
| Mollison, Andrew, jun. | Vanman | Helen street |
| Mollison, Andrew, sen. | Residenter | Helen street |
| Mollison, Thomas | Blacksmith | 9 William street |
| Monteith, John | Railway servant | 1 Zoar |
| Morris, David | Bleacher | 94 North street |
| Morris, James | Surfaceman | 5 Prior Road |
| Morrison, Alexander | Factory worker | 3 Manor street |
| Morrison, James | Traveller | Southview Terrace |
| Morrison, John | Tacksman | 10 Cross |
| Morrison, John | Agent | Alexandra Place |
| Morrison, Joseph | Tailor | 132 East High street |
| Morrison, William | Joiner | 1 Dundee Loan |
| Morton, John | Carter | 23 Roberts street, North |
| Morty, Alexander | Factory worker | 7 Zoar |
| Moyes, Thomas | Drover | 15 Manor street |
| Munro, Benjamin | Founder | Market street |
| Munro, James | General dealer | 157 East High street |
| Munro, James B. | Merchant | 26 Canmore street |
| Munro, Joseph | Joiner | 14 John street |
| Murdoch, James D. | Watchmaker | Bellevue, St. James' Road |
| Murdoch, Matthew | Grocer | 3 Muirbank |
| Myles, Adam Whitson | Solicitor, &c. | National Bank Buildings |
| Myles, Alexander | Plasterer | 3 Montrose Road |

| | | |
|---|---|---|
| Myles, James | Factory worker | 19 Newmonthill |
| Myles, Robert Freer | Solicitor | Overdale |
| Neave, Charles | Carter | 2 Zoar |
| Neave, David | Tailor | 21 Victoria street |
| Neave, John | Factory worker | 20 Nursery Feus |
| Neave, John | Plasterer | 20 Canmore street |
| Neave, Peter, jun. | Plumber | 137½ East High street |
| Neave, Peter, sen. | Plumber | 137 East High street |
| Neave, William | Labourer | 21 Wellbraehead |
| Neave, William | Carter | 1 Dundee Road |
| Neill, David Wilkie | Organist | 46 Castle street |
| Neill, James | Teacher of dancing | 46 Castle street |
| Neill, Thomas P. | Clerk | 52 East High street |
| Nicolson, James | Grocer, &c. | 100 East High street |
| Nicoll, Arthur | Draper | 21 Little Causeway |
| Nicoll, Charles | Factory worker | 26 Nursery Feus |
| Nicoll, Colin | Factory worker | 12 Little Causeway |
| Nicoll, David | Scavenger | 28 Arbroath Road |
| Nicoll, David | Sawmiller | 13 North street |
| Nicoll, George | Factory worker | 26 Newmonthill |
| Nicoll, George | Gardener | 19 Wellbraehead |
| Nicoll, James | Shoemaker | 81 Glamis Road |
| Nicoll, James | Joiner | 33 Glamis Road |
| Nicoll, James | Dairyman | 70 West High street |
| Nicoll, James, sen. | Cattle dealer | Strathview Villa |
| Nicoll, John Milne | Town-officer | 24 Arbroath Road |
| Nicoll, John | Factory worker | 21 East Sunnyside |
| Nicoll, John | Factory worker | 5 Headingstone Place |
| Nicoll, Joseph | Baker | 1 St. James' Road |
| Nicoll, William | Factory worker | 38 Gladstone Place |
| Nicoll, William | Blacksmith | Academy street |
| Nicoll, William | Labourer | 72 Dundee Road |
| Nicoll, William | Blacksmith | 12 South street |
| Niddrie, William | Hall keeper | New Road |
| Norrie, Frank | Policeman | 55 South street |
| O'Bryan, Christopher | Scavenger | 39 West High street |
| Ogg, David | Factory worker | 21 Canmore street |
| Ogg, William | Mechanic | 7 North street |
| Ogilvie, James | Shoemaker | 24 East High street |
| Oram, Andrew | Lapper | 5 Strang street |
| Ormond, Charles | Retired baker | 6 Helen street |
| Ormond, David | Postman | 12 St. James' Road |
| Ormond, David | Baker | 7 Queen street |
| Ormond, George | Labourer | 51 Dundee Loan |
| Ormond, James | Factory worker | 14 St. James' Road |
| Ormond, John | Factory worker | 6 Glamis Road |
| Osler, David | Sergeant instructor | Troodos Cottage |
| Paterson, David | Factory worker | 186 East High street |
| Paterson, Robert | Collector | 136 East High street |
| Paterson, Rev. William | Clergyman | Congregational Manse |
| Paterson, William | Mason | 110 Castle street |

| | | |
|---|---|---|
| Patterson, William | Bleacher | 136 East High street |
| Paton, James | Joiner | 10 Arbroath Road |
| Paton, James Johnston | Clerk | 51 North street |
| Paton, Robert Dick | Railway agent | St. John's Cottages |
| Paton, William | Painter | 12 Dundee Road |
| Pattullo, Alexander | Factory worker | 32 South street |
| Pattullo, Andrew | Factory worker | 35 South street |
| Pattullo, Andrew | Residenter | 91 Queen street |
| Pattullo, Andrew | Labourer | 44 South street |
| Pattullo, Charles | Carter | 132 East High street |
| Pattullo, George | Carter | 29 Nursery Feus |
| Pattullo, George | Carter | 20 Nursery Feus |
| Patullo, George S. | Mechanic | 86 West High street |
| Patullo, James Lowson | Tenter | 16 Prior Road |
| Peacock, David | Tanner | 186 East High street |
| Peacock, John | Factory worker | 69 Queen street |
| Pearson, John | Cleansing foreman | 27 New Road |
| Peffers, Andrew | Sheriff officer | 10 East High street |
| Peffers, John | Dyer | 9 Canmore street |
| Peterkin, George | Medical doctor | 59 East High street |
| Peters, Andrew | Labourer | 4 Dundee Road |
| Peters, William | Fireman | 4 Sparroweroft |
| Petrie, Alexander | Baker | 17 Little Causeway |
| Petrie, Charles | Factory worker | 13 Wellbraehead |
| Petrie, Charles | Factory worker | 34½ Dundee Loan |
| Petrie, David | Tailor and clothier | 54 East High street |
| Petrie, David B. | Flesher | 99 East High street |
| Petrie, David, jun. | Factory worker | 14 Yeaman street |
| Petrie, George | Factory worker | 19 East Sunnyside |
| Petrie, James | Railway servant | Zoar |
| Petrie, James | Railway surfaceman | 3 Newmonthill |
| Petrie, James | Carter | Catherine Square |
| Petrie, James | Factory worker | 16 Dundee Road |
| Petrie, James | Lapper | 136 East High street |
| Petrie, James | Hairdresser | 138 East High street |
| Petrie, James | Factory worker | 24 William street |
| Petrie, John | Factory worker | 109 Queen street |
| Petrie, John | Shoemaker | 136 East High street |
| Petrie, John | Clothier | 111 Queen street |
| Petrie, John Smith | Factory overseer | Catherine street |
| Petrie, Robert | Hairdresser | 136 & 138 East High street |
| Petrie, Thomas | Hotel keeper | 24 Castle street |
| Petrie, Thomas, jun. | Factory worker | 19 John street |
| Petrie, William | Draper | 16 South street |
| Petrie, William | Horsehirer | 15 North street |
| Piggot, Alexander | Gardener | Catherine Square |
| Piggot, David | Labourer | Lochside Road |
| Piggot, James | Factory worker | 5 Roberts street |
| Piggot, John | Factory worker | 10 Arbroath Road |
| Piggot, Walter | Gardener | 13 Zoar |
| Piggot, William | Factory worker | 10½ Wellbraehead |

| | | |
|---|---|---|
| Pirie, James | Butcher | Drumgley Cottage |
| Preston, James | Draper | 172 East High street |
| Proctor, Charles | Foreman packer | 67 Queen street |
| Proctor, Robert | Joiner | 21 North street |
| Proctor, William | Mason | 17 North street |
| Prophet, Alexander | Surfaceman | Prior Road |
| Prophet, David | Mason | 40 Prior Road |
| Prophet, James | Factory worker | 20 Yeaman street |
| Prophet, James J. | Painter | 28 Prior Road |
| Prophet, Robert D. | Labourer | 15 Dundee Loan |
| Prophet, William | Factory worker | 9 Glamis Road |
| Rae, David | Factory worker | 34 Yeaman street |
| Rae, James | Shepherd | 8 Archie's Park |
| Rae, James | Factory worker | 53 North street |
| Rait, James, jun. | Mason | 5 Sunnyside East |
| Ramsay, Alexander | Turner | 8 Roberts street, North |
| Ramsay, David | Factory manager | 84 North street |
| Ramsay, George | Joiner | 14 Charles street |
| Ramsay, James | Fireman | Academy street |
| Ramsay, James | Factory worker | 28 Nursery Feus |
| Ramsay, James | Reedmaker | 65 West High street |
| Ramsay, James Milne | Tobacconist | Wyllie street |
| Ramsay, Joseph | Reedmaker | 67 West High street |
| Ramsay, Robert | Cattleman | 1 Bell Place |
| Ramsay, Thomas | Factory worker | 13 St. James' Road |
| Rankine, Alexander | Hotelkeeper | Railway Hotel |
| Rattray, James | Bottler | 14 Charles street |
| Rattray, James H. | Newsagent | 154 East High street |
| Rattray, Peter | Mechanic | 10 South street |
| Rea, Andrew | Mechanic | 12 Nursery Feus |
| Ree, Andrew | Janitor | 91 East High street |
| Reid, Alexander | Clerk | 5 Zoar |
| Reid, Andrew | Farm servant | 5 Little Causeway |
| Reid, David | Factory worker | 16 Charles street |
| Reid, George | Gas stoker | 7 Zoar |
| Reid, John | Labourer | 15 Watt street |
| Reid, John W. | Postman | 54 Dundee Loan |
| Reid, Joseph | Clerk | St. John's Cottages |
| Reid, William | Factory worker | 65 West High street |
| Reid, William | Labourer | 129 Castle street |
| Rennie, John | Painter | 12 St. James' Road |
| Rettie, Archibald | Manager | Brechin Road |
| Richard, John | Joiner | 11 William street |
| Ritchie, Alexander | Draper | 104-6 East High street |
| Ritchie, David | Cowfeeder | Windyedge |
| Ritchie, George | Farmer & dairyman | 21 Dundee Road |
| Ritchie, George | Gardener | 13 Glamis Road |
| Ritchie, William Air | Postman | Rosebank |
| Ritchie, William N. | Law Clerk | Sparrowcroft |
| Robb, Alexander | Labourer | 52 Dundee Road |
| Robb, David Milne | Clerk | 56 Prior Road |

| | | |
|---|---|---|
| Robb, James | Vanman | 15 St. James' Road |
| Robb, John | Labourer | 106 Dundee Road |
| Robbie, James | Residenter | Glamis Road |
| Robbie, James R. H. | Seedsman | Glamis Road |
| Robbie, William | Cowfeeder | Catherine Square |
| Roberts, Alexander | Baker | 24 Dundee Loan |
| Roberts, Charles | Factory worker | 10 Wellbraehead |
| Roberts, George B. | Draper | 43 East High street |
| Roberts, John | Hosier | 43 & 45 East High street |
| Roberts, John | Tailor | 44 Glamis Road |
| Roberts, William | Tailor | 44 Glamis Road |
| Roberts, William | Draper | 19 Nursery Feus |
| Robertson, Charles | Innkeeper | 23 Osnaburgh street |
| Robertson, David | Joiner | 17 Roberts street, North |
| Robertson, David | Shoemaker | Endsleigh, Wyllie street |
| Robertson, David | Factory worker | 2 Carseburn Road |
| Robertson, Donald | Mason | 9 Watt street |
| Robertson, George | Mason | 15 Green street |
| Robertson, George | Farm servant | 64 East High street |
| Robertson, James | Factory worker | 13 Watt street |
| Robertson, James | Tailor | 13 North street |
| Robertson, John Moir | Clerk | Roberts street |
| Robertson, Peter | Hotel boots | 81 Glamis Road |
| Robertson, Stewart | Engine driver | 37 North street |
| Robertson, Thomas | Labourer | 9 Glamis Road |
| Robertson, William | Horsedealer | 23 Victoria street |
| Robertson, William | Labourer | 18 Lour Road |
| Rodger, David | Painter | 1-5 East High street |
| Rodger, David, jun. | Painter | 21 Newmonthill |
| Rodger, John | Railway servant | 71 Queen street |
| Rodger, John | Engine driver | 1 Muirbank |
| Rodger, Robert T. | Inspector of poor | Taylor street |
| Rodger, William | Factory manager | 3 John street |
| Rolland, Alexander | Quarrier | 11 East Sunnyside |
| Rolland, Alexander W. | Society manager | 21 St. James' Road |
| Rolland, George | Factory worker | 4 Dundee Road |
| Rolland, Peter | General dealer | 4 Dundee Road |
| Ross, Alexander | Factory worker | 12 Green street |
| Ross, Alexander | Tenter | 11 Lour Road |
| Ross, David | Factory worker | 16 Prior Road |
| Ross, David | Factory worker | 24 Manor street |
| Ross, Donald | Clerk | 20 Albert street |
| Ross, Henry | Factory worker | 11 Wellbraehead |
| Ross, James | Plumber | 18 North street |
| Ross, William | Retired Baker | 11 Wellbraehead |
| Ross, William | Factory worker | Canmore Park |
| Ross, William | Factory worker | 6 John street |
| Ross, William | Hotelkeeper | Zoar |
| Rough, Alexander | Factory worker | 12 Watt street |
| Rough, James Pattison | Postrunner | 25 East Sunnyside |
| Saddler, George | Tenter | 65 Queen street |

| | | |
|---|---|---|
| Saddler, James | Confectioner | Honey Place |
| Saddler, William | Baker | 96 North street |
| Salmond, James | Factory worker | 7 Newmonthill |
| Samson, Alexander Arnot | Mechanic | North Whitehills |
| Samson, Charles | Labourer | 13 Charles street |
| Samson, Charles | Factory worker | 10 Charles street |
| Samson, David | Insurance agent | Endsleigh, Wyllie street |
| Samson, James | Mason | 4 Dundee Road |
| Samson, John | Mason | 26 South street |
| Samson, John | Lapper | 23 East Sunnyside |
| Samson, William | Tailor | 2 Albert street |
| Sangster, George | Blacksmith | 7-9 South street |
| Scott, Allan | Labourer | 17 North street |
| Scott, Charles | — | 22 Zoar |
| Scott, George | Vanman | 2 Helen street |
| Scott, James | Mason | 26A Dundee Loan |
| Scott, James | Carter | 184 East High street |
| Scott, William | Factory worker | St. James' Road |
| Scott, William | Joiner | 102 Castle street |
| Scott, William | Weaver | 14 Dundee Loan |
| Scott, William | Agent | 30 John street |
| Shepherd, Alexander | Slater | 77 West High street |
| Shepherd, Alexander | Factory worker | 4 Dundee Road |
| Shepherd, Alexander H. | Baker | 22 West High street |
| Shepherd, Alexander M. | Slater | 116 East High street |
| Shepherd, Alexander, jun. | Slater | 12 Lour Road |
| Shepherd, Andrew | Baker | 22 & 24 West High street |
| Shepherd, Charles | Slater | 2 Charles street |
| Shepherd, Charles | Baker | 11 South street |
| Shepherd, David | Sheriff clerk depute | Gladsmuir |
| Shepherd, David | Baker | 17 Manor street |
| Shepherd, George | Factory worker | 163 East High street |
| Shepherd, George | Joiner | 2 Headingstone Place |
| Shepherd, James | China merchant | 63 Castle street |
| Shepherd, James | Baker | 30 South street |
| Shepherd, John | Baker | 16 Lour Road |
| Shepherd, Peter Taylor | Teacher | Millbank House |
| Shepherd, William | Bookseller, &c. | 41 Castle street |
| Shepherd, William | Shambles keeper | 25 Manor street |
| Shepherd, William | Scavenger | 5 Archie's Park |
| Shepherd, William | Factory worker | 176½ East High street |
| Shepherd, William | Slater | 118 East High street |
| Shiell, Thomas | Cemetery supt. | Cemetery Lodge |
| Shildrick, Rev. J. C. | Clergyman | 24 Dundee Road |
| Simpson, Alexander | Factory worker | 11 St. James' Road |
| Simpson, Alexander | Draper | 19 Manor street |
| Simpson, Andrew | Labourer | 11 St. James' Road |
| Simpson, Charles | Hostler | 23 Castle street |
| Simpson, Charles | Baker | 38 Yeaman street |
| Simpson, David | Factory worker | 41 Queen street |
| Simpson, David | Factory worker | 11 New Road |

| | | |
|---|---|---|
| Simpson, David | Factory worker | 40 South street |
| Simpson, George | Joiner | 13 Glamis Road |
| Simpson, James | Mason | 80 West High street |
| Simpson, James | Joiner | 7 Montrose Road |
| Simpson, James | Baker | 7 William street |
| Simpson, John | Bleacher | 18 Nursery Feus |
| Simpson, John | Gardener | 77 Glamis Road |
| Simpson, Peter | Tailor | 33 Glamis Road |
| Simpson, William | Chimney sweep | 20 Glamis Road |
| Simpson, William | Factory worker | 1 Osnaburgh street |
| Skinner, Walter | Fireman | 32 Canmore street |
| Small, David | Gas inspector | 18 Albert street |
| Small, James | Railway porter | 8 Don street |
| Small, John | Agent | 3 Broadcroft |
| Small, Peter | Blacksmith | 52 East High street |
| Smart, Alexander | Factory overseer | 28 William street |
| Smart, Andrew | Factory worker | 42 North street |
| Smart, Frank | Joiner | 22 Yeaman street |
| Smart, William Mann | Teacher | Mossbank, Prior Road |
| Smith, Alexander | Baker | 5 Glamis Road |
| Smith, Alexander | Mason | 16 Montrose Road |
| Smith, Alexander C. | Seedsman | 55 Glamis Road |
| Smith, Allan | Tenter | 18 St. James' Road |
| Smith, Charles | Fireman | 29 North street |
| Smith, David | Pensioner | 1 John street |
| Smith, David W. | Nurseryman | Glamis Road |
| Smith, Davidson | Mason | 11 Strang street |
| Smith, James | Labourer | 38 Lour Road |
| Smith, James | Lapper | 18 Zoar |
| Smith, James | Factory overseer | 6 Charles street |
| Smith, James | Factory worker | 166 East High street |
| Smith, James | Keeper | Infirmary Lodge |
| Smith, James | Barman | 26 Nursery Feus |
| Smith, James | Factory worker | 26½ West High street |
| Smith, James | Factory worker | 18 South street |
| Smith, James | Factory worker | 69 Queen street |
| Smith, James | Factory worker | 188 East High street |
| Smith, James | Residenter | 26 St. James' Road |
| Smith, John | Factory worker | 44 Prior Road |
| Smith, John | Teacher | Wyllie street |
| Smith, John | Draper | 91 East High street |
| Smith, John | Butcher | Whitehills |
| Smith, John | Labourer | 11 Watt street |
| Smith, John P. | Seedsman | Dundee Road |
| Smith, Ogilvie | Tenter | 25 Market Place |
| Smith, Peter | Fireman | Brechin Road |
| Smith, Peter | Dyker | 20 Don street |
| Smith, Peter | Painter | 12 Glamis Road |
| Smith, Robert | Weaver | 11 Albert street |
| Smith, Robert | Labourer | 18 South street |
| Smith, Stewart | Painter | 12 St. James' Road |

| | | |
|---|---|---|
| Smith, Thomas | Mason | 8 Yeaman street |
| Smith, William | Factory worker | 22 Lour Road |
| Smith, William | Gardener | 3 St. James' Road |
| Smith, William | Dresser | 25 Market Place |
| Smith, William | Spirit dealer | 112-4 West High street |
| Smith, William | Factory worker | 20 Market Place |
| Soutar, Alexander | Late joiner | Yeaman street |
| Soutar, Alexander | Linen merchant | 54 Prior Road |
| Soutar, Andrew | Engine driver | 4 Victoria street |
| Soutar, Frederick | Factory worker | 44 Prior Road |
| Soutar, Isaac | Linen merchant | Prior Road |
| Soutar, John | Baker | 127 East High street |
| Soutar, Joseph | Weaver | 3 Prior Road |
| Soutar, Thomas | Late joiner | Yeaman street |
| Soutar, Thomas R. | Architect | 22 Green street |
| Spalding, Alexander | Clothier | Lilyfield |
| Spalding, Alexander | Factory worker | 3 William street |
| Spalding, Alexander | Mechanic | Strathmore Villa |
| Spalding, Joseph | Tailor | 35 Gladstone Place |
| Spark, James | Grocer | 93 North street |
| Spark, William | Photographer | 85 Castle street |
| Spark, William Gray | Joiner | 85 Castle street |
| Spence, Alexander | Teacher | Benartie, Lour Road |
| Standing, Charles | Hotel keeper | Stag Hotel |
| Stark, Alexander | Gardener | 14 Glamis Road |
| Stark, Alexander | Gardener | 61 Dundee Loan |
| Stark, David | Mason | 28 Yeaman street |
| Stark, George | Factory worker | 13 Charles street |
| Stark, John | Factory worker | Archie's Park |
| Stark, William | Factory worker | 12 Glamis Road |
| Steele, David | Bank agent | East High street |
| Stephen, Alexander | Clerk | 46 Yeaman street |
| Stephen, William | Police inspector | Muir Road |
| Stephen, William | Shoemaker | 37 Gladstone Place |
| Steven, Kenward K. | Boot salesman | Southview Terrace |
| Steven, William | Scavenger | 04 John street |
| Steven, William | Baker | 22 Don street |
| Stewart, Alexander | Tailor | 3 Helen street |
| Stewart, Alexander | Mason | 17 Albert street |
| Stewart, Alexander | Factory worker | 39 West High street |
| Stewart, Alexander | Mart keeper | 15 East Sunnyside |
| Stewart, Andrew | Shoemaker | 14 Dundee Road |
| Stewart, Charles | Labourer | 8 Albert street |
| Stewart, Colin | Mason | 29 Queen street |
| Stewart, David | Storekeeper | 33 John street |
| Stewart, David | Slater | 5 Glamis Road |
| Stewart, David | Joiner | 5 Queen street |
| Stewart, David | Tailor | 1 Watt street |
| Stewart, David Mackie | Manager | 125 Castle street |
| Stewart, Donald | Sheriff clerk depute | Cargill Terrace |
| Stewart, George | Factory worker | 7 Charles street |

| | | |
|---|---|---|
| Stewart, George | Mechanic | 17 Albert street |
| Stewart, George | Scavenger | 13 Newmonthill |
| Stewart, James | Dyker | 49 Gladstone Place |
| Stewart, James | Factory worker | 14 Zoar |
| Stewart, James | Labourer | 30 South street |
| Stewart, James | Mason | 30 South street |
| Stewart, John | Labourer | 4 Prior Road |
| Stewart, John M. | Horsehirer | Arbroath Road |
| Stewart, Thomas | Butcher | 10 Stark's Close |
| Stewart, William | Draper | 150 East High street |
| Stewart, William | Draper | 140 East High street |
| Stewart, William | Late Mason | Roslin Place |
| Stirling, Andrew | Quarrier | St. James' Road |
| Stirling, Andrew | Hostler | Prior Road |
| Stirling, David | Painter | 23 Nursery Feus |
| Stirling, James | Chief constable | Rowanbrae |
| Stirling, John | Ploughman | 28 Zoar |
| Stirling, Peter | Lamplighter | 7 St. James' Terrace |
| Stormont, David | Factory worker | 65 Glamis Road |
| Stormont, James | Railway servant | 150½ East High street |
| Stormont, John | Railway guard | 1 Muirbank |
| Stormont, Robert | Wood merchant | 15 Glamis Road |
| Stormonth, David | Factory worker | 59 Dundee Loan |
| Stormonth, George | Blacksmith | 5 St. James' Terrace |
| Stormonth, James | Carter | 71 North street |
| Stormonth, James | Factory worker | 7 Arbroath Road |
| Stormonth, John | Woodman | 40 Prior Road |
| Strachan, Alexander | Factory worker | 16 Dundee Loan |
| Strachan, Alexander Duff | Wood merchant | 10 Manor street |
| Strachan, Andrew | Shoemaker | 14 Don street |
| Strachan, Charles | Carter | 2 Chapel street |
| Strachan, David | Shoemaker | 79-81 North street |
| Strachan, George | Keeper | Court-House |
| Strachan, James | Factory worker | 35 Gladstone Place |
| Strachan, John | Watchmaker | Roseville, Brechin Road |
| Strachan, John | Mason | 52 Dundee Loan |
| Strang, Robert | Hairdresser | Osnaburgh street |
| Sturrock, Adam | Baker | 7 Watt street |
| Sturrock, Alexander | Bootmaker | 26 Arbroath Road |
| Sturrock, Allan | Factory worker | 95 Queen street |
| Sturrock, David | Draper | Holmlea, Wyllie street |
| Sturrock, James | Factory worker | 169 East High street |
| Sturrock, John | Factory worker | 5 Prior Road |
| Sturrock, John | Residenter | 11 Little Causeway |
| Sturrock, William | Labourer | 23 Montrose Road |
| Sturrock, William | Grain merchant | 26 Market street |
| Tait, Henry | V. S. | 48 Glamis Road |
| Tait, John | Roadman | 18 Prior Road |
| Tarbat, Alexander | Factory worker | 52 South street |
| Tarbat, Alexander | Labourer | 77 West High street |
| Tarbat, William | School board officer | 3 Chapel street |

| | | |
|---|---|---|
| Tasker, Alexander | Factory worker | 129 Castle street |
| Taylor, Charles S. | Collector | 20 Arbroath Road |
| Taylor, James | Horse dealer | 23 Strang street |
| Taylor, James | Dairyman | 5 Arbroath Road |
| Taylor, James | Factory worker | 32 Dundee Loan |
| Taylor, John | Street porter | 73 Castle street |
| Taylor, Peter | Tenter | 20 Arbroath Road |
| Taylor, William | Watchmaker | 50½ East High street |
| Thom, Alexander | Factory worker | 8 John street |
| Thom, Charles | Residenter | 49 Dundee Loan |
| Thom, David | Shoemaker | 80B West High street |
| Thom, James | Billposter | 81 Castle street |
| Thom, James | Labourer | 3 Victoria street |
| Thom. James | Gardener | 30 Yeaman street |
| Thom, John Stuart | Clerk | 28 Green street |
| Thom, Stewart | Grocer | 13 Wellbraehead |
| Thom, William | Slater | 55 West High street |
| Thom, William | Factory worker | 14 Charles street |
| Thom, William | Labourer | 22 Lour Road |
| Thomson, Adam S., B.A. | Rector of Academy | Ferryton Cottage |
| Thomson, Alexander | Mechanic | Roberts street |
| Thomson, Andrew | Gas stoker | 12 Market street |
| Thomson, Benjamin | Teacher | Ferryton Cottage |
| Thomson, David | Painter | 23 Castle street |
| Thomson, James | Coachman | 41 South street |
| Thomson, James | Tenter | 17 Victoria street |
| Thomson, James | Stableman | 13 Castle street |
| Thomson, Talbert | Tobacconist | Taylor street |
| Thomson, William Hodge | Registrar&stationer | 73 East High street |
| Thornton, Archibald | Joiner | 66 North street |
| Thornton, David P. | Shoemaker | 82½ West High street |
| Thornton, James | Coal merchant | Wyllie street |
| Threlkeld, George M. | Insurance agent | Dundee Road |
| Tindal, David | Slater | 28 Yeaman street |
| Todd, James | Factory worker | 15 Green street |
| Torrance, Gavin | Bootmaker | 156 East High street |
| Tough, Colson | Factory worker | 2 Albert street |
| Tough, John S. | Factory worker | 3 Muirbank |
| Tough, Peter | Factory worker | 1 Bell Place |
| Towns, James | Labourer | 1 Roberts street |
| Troup, Benjamin | Fish dealer | 54 Queen street |
| Turnbull, John | Bank agent | 63 East High street |
| Tyrie, Archibald | Factory worker | 20 North street |
| Tyrie, George R. | Clerk | 68 North street |
| Tyrie, James | Baker | 75 East High street |
| Tyrie, John Fyfe | Factory worker | 3 Sunnyside |
| Urquhart, Alexander | Tenter | St. James' Road |
| Urquhart, Robert | Pig dealer | Prior Cottage |
| Urquhart, Simon | Fish dealer | West High street |
| Urquhart, William | Tea merchant | 57 Castle street |
| Valentine, James | Factory worker | 21 South street |

| | | |
|---|---|---|
| Valentine, John | Factory worker | 99 Queen street |
| Waddell, David | Clerk | 12 Montrose Road |
| Waddell, Hay | Coach painter | 14 North street |
| Waddell, James | Factory worker | 123 Castle street |
| Waddell, James | Factory worker | 1 Albert street |
| Waddell, William | Labourer | 11 Glamis Road |
| Wade, David Hodge | Shoemaker | 150½ East High street |
| Walker, David | Telegraph linesman | 68 North street |
| Walker, David | Labourer | 112 East High street |
| Walker, James | Retired police sergt. | Loch Cottage |
| Walker, Robert | Carter | 25 Canmore street |
| Wallace, Peter | Carter | 9 Roberts street, North |
| Wallace, Thomas | Factory worker | 5 Helen street |
| Wallace, William | Mechanic | 22 Canmore street |
| Walton, James | Shoemaker | 75 East High street |
| Warden, David | Railway guard | 23 North street |
| Warden, James T. | Draper | 2 Manor street |
| Warden, William | Draper | 58 Castle street |
| Watson, David | Carter | 4 Wellbraehead |
| Watson, George | Labourer | 1 St. James' Road |
| Watson, George | Labourer | 110 Dundee Road |
| Watt, David | Mart manager | 46 John street |
| Watterston, John | Builder | 63 Glamis Road |
| Webster, David | Mason | 32 Manor street |
| Webster, David | Mason | 10 Lour Road |
| Webster, George | Hall keeper | Reid Hall Lodge |
| Webster, George | Porter | 12 John street |
| Webster, James | Labourer | 19 St. James' Road |
| Wedderburn, A. M'Lagan | M.D. | 71 East High street |
| Weir, Rev. John, M.A. | Clergyman | St. James' Manse |
| Welsh, David | Railway guard | Catherine street |
| Welsh, John | Labourer | 20 North street |
| Welsh, John | Mason | 12 Canmore street |
| Welsh, William | Joiner | 16 Yeaman street |
| Whitson, Andrew H. | Tanner | Allanbank |
| Whitson, Thomas F. | Tanner | Allanbank |
| Whitton, James | Police constable | Wellbraehead |
| Whitton, John | Goods agent | 38 North street |
| Whyte, Alexander | Tailor | 1 Montrose Road |
| Whyte, Alexander | Turner | 18 John street |
| Whyte, Alexander B. | Plumber | 16 Wellbraehead |
| Whyte, Andrew | Shuttlemaker | 12 John street |
| Whyte, Andrew | Factory worker | 46 South street |
| Whyte, David | Potato merchant | 5 Strang street |
| Whyte, George | Mason | 21 Wellbraehead |
| Whyte, Henry | Game & fish dealer | 4-6 West High street |
| Whyte, James | Factory worker | 10 South street |
| Whyte, James | Labourer | 6 Albert street |
| Whyte, James | Draper | 19 Market Place |
| Whyte, John | Tanner | St. Anns |
| Whyte, John | Labourer | 8 Manor street |

| | | |
|---|---|---|
| Whyte, John | Labourer | 48 Dundee Road |
| Whyte, John Steele | Tanner | Lilybank Villa |
| Whyte, Joseph Smith | Factory worker | Helen street |
| Whyte, Richard | Sawmill worker | 14 New Road |
| Whyte, Robert | Currier | 9 New Road |
| Whyte, William | Labourer | 15 Albert street |
| Wighton, Alexander | Residenter | Wyllie street |
| Wighton, James | Factory worker | 13 East Sunnyside |
| Wilkie, John | Soldier | 144 East High street |
| Wilkie, William | Factory worker | 45 West High street |
| Williams, James | Factory worker | 24 Albert street |
| Williamson, Alfred | Gardener | 46 North street |
| Wilson, James | Grocer | 121-5 East High street |
| Wilson, James | Railway guard | 6 Roberts street, North |
| Wilson, John | Labourer | 97 West High street |
| Wilson, John | Blacksmith | 6 Headingstone Place |
| Wilson, John Fraser | Auctioneer | 20 West High street |
| Wilson, William | Bleacher | 1 Prior Road |
| Winter, Alexander | Park keeper | Reid Park Lodge |
| Wishart, David | Poultry dealer | 13 Little Causeway |
| Wishart, George | Coal agent | Market street |
| Wishart, James | Dairyman | 120 East High street |
| Wishart, John | Tenter | 13 Little Causeway |
| Wishart, John | Factory worker | 6 Charles street |
| Wishart, William | Tailor | 9 Albert street |
| Wood, James | Surfaceman | 15 Prior Road |
| Wood, John | Factory worker | 3 Victoria street |
| Wood, Robert | Butcher | 43 Dundee Road |
| Wood, William | Tailor | 18 John street |
| Wood, William | Gardener | 44 Prior Road |
| Wyllie, Alexander Blues | Solicitor | Oakbank |
| Wyllie, Andrew | Labourer | 55 North street |
| Wyllie, David | Mechanic | 28 Lour Road |
| Wyllie, William | Factory overseer | 2 West Sunnyside |
| Yeaman, Alexander | Linen manufacturer | 33 Dundee Loan |
| Young, Alexander | Labourer | 4 Helen street |
| Young, Allan | Tenter | 182 East High street |
| Young, David | Wood carver | 32 John street |
| Young, David | Thresh'g mill propr. | Fruithill |
| Young, William | Factory worker | 50 Prior Road |

**South Africa**

BY THE

**Union-Castle Line.**

**Passages Booked**

AND ALL INFORMATION FROM

**W. Shepherd,**

**39 CASTLE STREET, FORFAR.**

## FEMALE HOUSEHOLDERS.

| | | |
|---|---|---|
| Adam, Martha | — | 32 West High street |
| Adam, Mrs Agnes Smith | Contractor | 51 Queen street |
| Adam, Mrs Mary | — | 16 Wellbraehead |
| Adamson, Jean | Factory worker | 13 John street |
| Adamson, Margaret | — | 28 William street |
| Adamson, Mary | — | 64 Yeaman street |
| Adamson, Mrs Isabella | — | 42 West High street |
| Adamson, Mrs Margaret | — | 43 North street |
| Adamson, Nellie | — | 16 Castle street |
| Alexander, Mrs Catherine | Factory worker | 67 Queen street |
| Alexander, Mrs Jessie | — | 19 Green street |
| Allan, Agnes | Factory worker | 86 West High street |
| Allan, Mary | — | 5 Prior Road |
| Allan, Mrs Christina | — | 18 Dundee Road |
| Allardice, Isabella | Factory worker | 18 South street |
| Allardice, Mrs Elizabeth | — | 37 Glamis Road |
| Anderson, Isabella | Factory worker | 16 Gladstone Place |
| Anderson, Jessie | — | Annfield Lane |
| Anderson, Jessie | Servant | 62 Dundee Road |
| Anderson, Mrs Annie | — | 14 Albert street |
| Anderson, Mrs Elizabeth | — | 20 Charles street |
| Anderson, Mrs Elizabeth | — | 8 Glamis Road |
| Anderson, Mrs Margaret | — | 7 Arbroath Road |
| Anderson, Mrs Mary | Factory worker | 12 South street |
| Anderson, Mary Ann | Factory worker | 14 Wellbraehead |
| Anderson, Sarah | Factory worker | 18 Little Causeway |
| Andrew, Mrs Althea | — | 46 Glamis Road |
| Annand, Mary Jane | Weaver | 7 Victoria street |
| Archie, Mrs Mary | Factory worker | 25 Gladstone Place |
| Arnot, Jessie A. | Fruiterer | Rosebank Road |
| Balfour, Elizabeth L. | — | 40½ Castle street |
| Balfour, Mrs Elizabeth | — | 49 Queen street |
| Barclay, Margaret | — | 12 Glamis Road |
| Barclay, Mrs Emma | Painter | 76 Castle street |
| Barrie, Mrs Elizabeth | Vintner | 37 South street |
| Barrie, Mrs Margaret | — | 50 North street |
| Barron, Mrs Jane | — | 20 North street |
| Barron, Mrs Mary | — | 54 West High street |
| Beattie, Mary | Laundress | 86 Castle street |
| Bell, Margaret | Factory worker | 50 Dundee Road |
| Bell, Margaret | — | 3 Bell Place |
| Bell, Margaret Thornton | Dressmaker | 85 West High street |
| Bell, Mrs Jessie | Draper | 85 West High street |

| | | |
|---|---|---|
| Bell, Mrs Margaret | Factory worker | 1 William street |
| Bennet, Jessie | Factory worker | 51 Dundee Loan |
| Bett, Mrs Mary Ann | — | Catherine Square |
| Bews, Mrs Margaret | — | 69 Queen street |
| Binny, Mrs Jane | — | 20 Prior Road |
| Birse, Isabella | — | 62 Castle street |
| Bisset, Mrs Rachel Ann | — | Robertson Terrace |
| Black, Mrs Agnes | — | 77 West High street |
| Boath, Helen | — | 27 Strang street |
| Boath, Mary | Factory worker | 108 East High street |
| Boath, Susan | Factory worker | 19 Arbroath Road |
| Boath, Mrs Betsy | — | 30 South street |
| Boath, Mrs Isabella | Nurse | Prior Road |
| Bowman, Isabella | Factory worker | 48 Gladstone Place |
| Bowman, Mrs Ann | — | 26 Prior Road |
| Boyle, Jessie | Factory worker | 10 Stark's Close |
| Boyle, Jessie | Factory worker | 69 West High street |
| Boyle, Joan | — | 75 Queen street |
| Bradbear, Sarah | — | 31 John street |
| Braid, Mrs Ann C. | — | 4 Charles street |
| Bremner, Mrs Annie | — | 17 Market Place |
| Brown, Catherine | Factory worker | 17 Queen street |
| Brown, Elizabeth | Factory worker | Kirkton |
| Brown, Mrs Jane | — | 65 North street |
| Brown, Mrs Margaret | — | 1 Manor street |
| Bruce, Margaret | — | 13 South street |
| Bruce, Mrs Mary A. | Hatter and hosier | Brechin Road |
| Bruce, Mrs Jane | — | 28 Glamis Road |
| Burnet, Mrs Margaret | Confectioner | 13-15 South street |
| Burnett, Bella | Dressmaker | 11 Osnaburgh street |
| Butchart, Jeanie | Factory worker | 65 West High street |
| Butchart, Mrs David | Factory worker | 32 Glamis Road |
| Byars, Annie | Confectioner | 93½ West High street |
| Byars, Helen | Laundress | 18 North street |
| Byars, Mary | Factory worker | 10 Broadcroft |
| Cable, Helen | Factory worker | 9 Market Place |
| Cable, Isabella | Dressmaker | 7 John street |
| Cable, Mrs Jane | — | 36 John street |
| Caird, Ann | Factory worker | 55 Dundee Loan |
| Caird, Mrs Isabella | — | 5 Glamis Road |
| Caird, Mrs Mary Ann | — | 32 North street |
| Calder, Ann | Factory worker | 10 Lour Road |
| Calder, Betsy | Factory worker | 20 Montrose Road |
| Calder, Mary | Factory worker | 5 Prior Road |
| Cameron, Mrs Jane | — | 20 Glamis Road |
| Campbell, Jessie | Factory worker | 1 William street |
| Campbell, Joan | Factory worker | 40 Prior Road |
| Campbell, Mrs Agnes | — | 75 East High street |
| Cargill, Isabella | — | 162 East High street |
| Cargill, Jessie | — | 4 Archie's Park |
| Cargill, Mrs Jeanie | — | Canmore Park |

| | | |
|---|---|---|
| Carnegy, Mrs Davina D. | — | Carseknowe |
| Cattanach, Jessie | Factory worker | 23 Glamis Road |
| Chalmers, Mrs Mary Ann | — | 54 Prior Road |
| Chaplin, Agnes | Factory worker | 67 Dundee Loan |
| Christie, Elizabeth | Charwoman | 4 Stark's Close |
| Christie, Lizzie | — | 65 West High street |
| Christie, Mrs Cecilia | — | 24 Market Place |
| Christie, Mrs Marianne | — | Kirkton |
| Chrystal, Mrs Catherine | — | 11 New Road |
| Clark, Ann | Factory worker | 1 William street |
| Clark, Isabella | — | 8 Arbroath Road |
| Clark, Jane | Factory worker | 17 Arbroath Road |
| Clark, Jessie | — | 47 South street |
| Clark, Mrs Elizabeth | Factory worker | 50 Prior Road |
| Clark, Mrs Helen | — | 34 Prior Road |
| Clark, Mrs Helen | — | Robertson Terrace |
| Clark, Mrs Margaret | — [keeper | Castle street |
| Clark, Mrs Sarah | Lodging-house | 4 Couttie's Wynd |
| Clarke, Georgina Murray | — | Thornhill |
| Cobb, Mrs Margaret | Stationer | Little Causeway |
| Coghill, Mrs Barbara | — | Manor street |
| Colville, Mrs Jane | Factory worker | 19 John street |
| Constable, Mrs Ann | — | 46 Dundee Road |
| Constable, Mrs Helen | — | 11 Montrose Road |
| Cook, Helen | Factory worker | 43 Queen street |
| Cooper, Mrs Jessie | — | 33½ West High street |
| Cornfoot, Mrs Betsy | — | 34 North street |
| Coupar, Joan | Grocer | 40 Prior Road |
| Couttie, Mrs Ann | — | 10 Wellbraehead |
| Coutts, Betsy M. | — | 4 Manor street |
| Coutts, Mary Jane | Confectioner | 95-7 Castle street |
| Coutts, Mrs Mary | — | 4 Manor street |
| Crabb, Agnes | Factory worker | 14 Nursery Feus |
| Craig, Margaret | Factory worker | 13 Wellbraehead |
| Craig, Mrs Catharine W. | — | 36 Lour Road |
| Craik, Mrs Elizabeth | Factory worker | 2 Wellbraehead |
| Craik, Mrs Mary | — | 99 East High street |
| Cramond, Mrs Jessie | — | Eskdale, Brechin Road |
| Crichton, Mrs Margaret | Dressmaker | 27 North street |
| Croall, Mrs Margaret | — | 150½ East High street |
| Cuthbert, Jane | Factory worker | 19 Victoria street |
| Cuthbert, Mrs Betsy | Factory worker | 50 South street |
| Dakers, Mrs Annie | — | 17 Market Place |
| Dall, Mrs Elizabeth | — | 8 Victoria street |
| Davidson, Catherine | Factory worker | 29 Strang street |
| Davidson, Jane | — | Helen street |
| Dawson, Mrs Mary | Caretaker | 3 St. James' Terrace |
| Deacon, Jane | — | 23 Nursery Feus |
| Deuchar, Mrs Helen | — | 23 Glamis Road |
| Dick, Elizabeth | Stationer | Wyllie street |
| Doig, Isabella M. | — | 16 North street |

| | | |
|---|---|---|
| Doig, Mrs Catherine | — | Easterbank |
| Doig, Mrs Jane | Factory worker | 89 West High street |
| Doig, Mrs Ann | — | 24 South street |
| Donald, Agnes | Factory worker | 11 Zoar |
| Donald, Mrs Isabella | — | 14 Watt street |
| Donald, Mrs Jane | Factory worker | 1 Bell Place |
| Donald, Mrs Mary | Factory worker | 20 Wellbraehead |
| Donaldson, Mary | Factory worker | 80 East High street |
| Donaldson, Mrs Ann C. | — | 17 Manor street |
| Donaldson, Mrs Mary | — | 7 Prior Road |
| Dow, Mary | — | 31 John street |
| Dow, Mrs Mary | — | Market street |
| Duff, Mrs Elizabeth K. | — | 71 Castle street |
| Dunbar, Mrs Agnes | Factory worker | 25 John street |
| Duncan, Annie | Factory worker | Catherine Square |
| Duncan, Mrs Ann | — | 48 South street |
| Duncan, Mrs Catherine | — | Taylor street |
| Duncan, Mrs Isabella | Factory worker | Lunan Cottage |
| Duncan, Mrs Isabella | — | 24 Green street |
| Duncan, Mrs Mary | Factory worker | 6 Zoar |
| Duncan, Mrs Mary | — | 10 St. James' Road |
| Duncan, Mrs Mary | — | 12 Don street |
| Dundas, Mary | — | 109½ East High street |
| Dundas, Mrs Margaret | — | 8 Glamis Road |
| Dunsmore, Mrs Mary | — | 14 Dundee Loan |
| Duthie, Mrs Ann | — | 34 Dundee Loan |
| Dyce, Mrs Janet | — | 19 Prior Road |
| Dyce, Mrs Margt. Mollison | Hotelkeeper | 12 Cross |
| Easson, Mrs Ann | — | 16 Victoria street |
| Easson, Jane | Factory worker | 13 Gladstone Place |
| Easton, Mrs Helen | — | 93 West High street |
| Easton, Mrs Mary Ann | — | 39 North street |
| Edmunds, Martha | Factory worker | 3 Green street |
| Edwards, Mrs Elizabeth | — | St. John's Cottages |
| Elder, Isabella | — | Broombank |
| Ellis, Jessie | Draper | 22 Little Causeway |
| Esplin, Ann | Fruiterer | 25 West High street |
| Esplin, Eliza | Dressmaker | 25 West High street |
| Esplin, Jane | — | 15 Prior Road |
| Esplin, Mrs Margaret | — | 40 Yeaman street |
| Ewen, Jane Taylor | Music teacher | Millbank House |
| Falknor, Mrs Martha | — | 148 East High street |
| Fairweather, Agnes | — | 15 Prior Road |
| Farnham, Mrs Mary | Nurse | 5 East High street |
| Fearn, Mrs Helen | Factory worker | 14 Dundee Loan |
| Fenton, Jessie | Factory worker | 162 East High street |
| Fenton, Mrs Isabella | — | 5 Watt street |
| Ferguson, Anne M. | — | Allanbank |
| Ferguson, Jane | Draper | Broadcroft |
| Ferguson, Mrs Mary Ann | — | 106 Castle street |
| Fettes, Mrs Mary | — | 90 Dundee Road |

| | | |
|---|---|---|
| Findlay, Matilda | — | 13 Little Causeway |
| Findlay, Mrs Ann | — | 19 Green street |
| Findlay, Mrs Annie | — | 16 Prior Road |
| Findlay, Mrs Mary | — | Yeaman street |
| Finlayson, Mrs Helen E. | Factory worker | 40 South street |
| Fleming, Ann | Housekeeper | 17 Charles street |
| Fleming, Mrs Jane | Attendant | 22 North street |
| Forbes, Jessie | — | 16 Yeaman street |
| Forbes, Margaret | — | 39 North street |
| Forbes, Mrs Ann | — | 17 North street |
| Forbes, Mrs Catherine | — | 12 Yeaman street |
| Forbes, Mrs Isabella | — | 26 Gladstone Place |
| Ford, Margaret | Weaver | 87 East High street |
| Fordyce, Mrs Elizabeth | — | 24 Queen street |
| Fordyce, Mrs Jessie | Factory worker | 15 Canmore street |
| Forest, Mrs Mary | — | 54 West High street |
| Forsyth, Mrs Margaret | — | 58 Dundee Loan |
| Fraser, Betsy | Factory worker | 2 Broadcroft |
| Fyfe, Isabella Barrie | — | Mylne Hall |
| Fyfe, Mrs Agnes | Grocer | 2 Arbroath Road |
| Fyfe, Mrs Barbara | Factory worker | 18 Nursery Feus |
| Fyfe, Mrs Mary | — | 17 Queen street |
| Gambley, Mrs Jane | — | 2 Archie's Park |
| Gardner, Mrs Elizabeth | — | 5 Roberts street |
| Gibb, Agnes | Factory worker | 5 Bell Place |
| Gibb, Jane | Weaver | 50 Dundee Road |
| Gibb, Mrs Katherine | — | 1 St. James' Terrace |
| Gibb, Mrs Mary Ann | Factory worker | 4 St. James' Terrace |
| Gibson, Mary | Factory worker | 20 Wellbraehead |
| Gibson, Mary | Factory worker | 162 East High street |
| Gibson, Mary Ann | — | 50 Dundee Road |
| Gibson, Mrs Harriet | — | 37 Dundee Road |
| Gibson, Mrs Jessie | — | 18 Little Causeway |
| Glen, Agnes | Factory worker | 29 North street |
| Glenday, Mrs Ann | Grocer | 36 North street |
| Gordon, Jessie | Dressmaker | 19 Arbroath Road |
| Gordon, Mrs Elizabeth | — | 1 Green street |
| Gordon, Mrs Jane A. | — | Kirkton |
| Gourlay, Mrs Jane | — | 22 North street |
| Gourlay, Mrs Marion | — | 20 Nursery Feus |
| Gowans, Mrs Mary | Confectioner | 142 East High street |
| Gracie, Mrs John | — | 3 Muirbank |
| Grant, Mrs Jane Easton | — | Baronhill |
| Grant, Mrs Helen | — | 24 Canmore street |
| Gray, Jane | Factory worker | 6 Bell Place |
| Gray, Mary | Factory worker | 13 Charles street |
| Gray, Mrs Ann | — | 118 East High street |
| Gray, Mrs Jane | China merchant | 47 Castle street |
| Grewar, Mrs Jean | — | 16 Market Place |
| Grubb, Mrs Agnes | — | 5 Vennel |
| Guild, Mrs Jane Ann | Dressmaker | 16 East High street |

| | | |
|---|---|---|
| Guthrie, Mrs Helen | — | 13 John street |
| Hackney, Mary | Factory worker | 182 East High street |
| Hackney, Mrs Helen | — | 9 Newmonthill |
| Haliday, Mary | — | 40 Prior Road |
| Halkett, Mrs Betsy | — | 25 Prior Road |
| Harcus, Mrs Mary | Confectioner | 22-4 Don street |
| Hardie, Mrs David | — | 26 North street |
| Haxton, Mrs Matilda | Eatinghouse keeper | 120 East High street |
| Hay, Mrs Helen | Grocer | Hillview |
| Henderson, Jane | — | 70 Dundee Road |
| Henderson, Margaret | — | 6 Dundee Road |
| Henderson, Mrs Mary | — | 8 Montrose Road |
| Henderson, Mrs Mary | Confectioner | 14 Market Place |
| Hendry, Ann | Factory worker | 11 Wellbraehead |
| Hendry, Jane | — | 10 Zoar |
| Hendry, Jane | Factory worker | 10 South street |
| Hendry, Margaret | Grocer & dairy kpr. | 152 East High street |
| Herald, Mrs Jean | Factory worker | 32 Manor street |
| Herd, Margaret | Nurse | 11 Arbroath Road |
| High, Jessie | Factory worker | 9 Watt street |
| Hill, Agnes | Factory worker | 29 Strang street |
| Hill, Betsy | Confectioner | 3 Bell Place |
| Hill, Jane | Dressmaker | 36 West High street |
| Hill, Margaret | Weaver | Well Road |
| Hill, Margaret | Factory worker | 14 Nursery Feus |
| Hill, Mary Ann | — | 13 St. James' Road |
| Hill, Mrs Helen | Factory worker | 36 North street |
| Hogg, Jane | Grocer | 14 North street |
| Home, Elizabeth | — | 89 Queen street |
| Home, Mrs Agnes | — | 89 Queen street |
| Hood, Mrs Catherine | — | 14 Prior Road |
| Hood, Mrs Elizabeth | — | Nilebank |
| Hood, Mrs Jane R. | — | 4 Canmore street |
| Howie, Mrs Isabella | — | 74 East High street |
| Hudghton, Mrs Margaret | Grocer | 17 Glamis Road |
| Hutcheon, Maggie | Factory worker | 13 John street |
| Hutchison, Jessie | Factory worker | 1 St. James' Road |
| Hutchison, Mary | Mangle keeper | 4 West Sunnyside |
| Hutchison, Mary Ann | Factory worker | 41 Dundee Road |
| Hutchison, Mrs Ann | — | St. Thomas' Cottage |
| Hutton, Mrs Agnes | — | 17 Wellbraehead |
| Inverwick, Mrs Mary | Dressmaker | 73 Queen street |
| Jack, Mrs Elizabeth | — | 18 Market Place |
| Jack, Mrs Jane | — | 11 Zoar |
| Jamieson, Agnes Jane | Teacher | Rosebank |
| Jamieson, Catherine Allan | Teacher | Rosebank |
| Johnston, Agnes | Factory worker | 3 Albert street |
| Johnston, Agnes | Laundress | 39 Queen street |
| Johnston, Betsy | Factory worker | 26 St. James' Road |
| Johnston, Flora | Factory worker | 19 Newmonthill |
| Johnston, Margaret | — | 8 Lour Road |

| | | |
|---|---|---|
| Johnston, Mrs Elizabeth | — | Carseview |
| Johnston, Mrs Jane | Confectioner | 92-4 East High street |
| Johnston, Mrs Margaret | Grocer | 45 Dundee Loan |
| Johnston, Mrs Mary | — | 59 Glamis Road |
| Justice, Mrs Agnes | — | Castle street |
| Keay, Ann | — | 50 Dundee Road |
| Keith, Mary | Factory worker | 14 Green street |
| Keith, Mrs Ann | — | 16 Little Causeway |
| Keith, Mrs Charles | Factory worker | 10 Little Causeway |
| Keith, Mrs Elizabeth | — | 52 South street |
| Kennedy, Margaret | Factory worker | 49 South street |
| Kermack, Mrs Charlotte | Factory worker | 19 Queen street |
| Kerr, Agnes | Dressmaker | 26 Market Place |
| Kerr, Elizabeth | — | 17 Zoar |
| Kerr, Helen | Servant | 9 Wellbraehead |
| Kerr, Mrs Betsy | Factory worker | 17 Canmore street |
| Kerr, Mrs Elizabeth | — | 3 Watt street |
| Kerr, Mrs Margaret M. | — | 7 Watt street |
| Kidd, Mrs Mary Ann | — | 34 Castle street |
| Killacky, Mrs Celina | Vintner | 30 Green street |
| Kinnear, Helen | — | 4 Castle street |
| Kinnear, Jeanie | — | 109½ East High street |
| Kinnear, Mrs Helen | — | 11 New Road |
| Kinnear, Mrs Margaret | — | 5 Sunnyside |
| Kydd, Maggie | — | 39 Queen street |
| Lackie, Jane | Domestic servant | 28 Yeaman street |
| Laing, Mrs Elizabeth | Stationer | 20 East High street |
| Laird, Mrs Janet | — | Rosebank |
| Laird, Mrs Julia D. | — | 6 Victoria street |
| Lamond, Mrs Elizabeth K. | — | 86 West High street |
| Lamond, Mrs Mary Ann | Grocer | 9 Queen street |
| Lamont, Ann | Factory worker | 17 St. James' Terrace |
| Langlands, Ann | Dressmaker | 19 Queen street |
| Langlands, Jane Ann | Dressmaker | 17 Watt street |
| Langlands, Margaret | Dressmaker | 17 Watt street |
| Langlands, Mary | Factory worker | 72½ West High street |
| Langlands, Mary | Factory worker | 79 West High street |
| Langlands, Mrs Ann | Factory worker | 67 West High street |
| Langlands, Mrs Jessie | — | 8 Wellbraehead |
| Law, Mrs Mary | — | Belmont Cottage |
| Leighton, Mrs Agnes | — | 3 Charles street |
| Leith, Christina | Grocer | 28 Gladstone Place |
| Liddle, Georgina | Factory worker | 24 North street |
| Liddle, Mrs Helen | — | 11 Lour Road |
| Lindsay, Jessie | Factory worker | 38 Queen street |
| Lindsay, Mrs D. | — | Strathview Cottage |
| Lindsay, Mrs Helen | — | 32 North street |
| Lindsay, Mrs Helen | Dressmaker | 16 Zoar |
| Lindsay, Mrs Helen M. | Factory worker | 7 Broadcroft |
| Lindsay, Mrs Jane | — | 9 Broadcroft |
| Lister, Christina | Dressmaker | 27 Market Place |

| | | |
|---|---|---|
| Logan, Mrs Marjory | — | 6 Broadcroft |
| Low, Annie | Factory worker | 57 West High street |
| Low, Jessie | Factory worker | 47 West High street |
| Low, Mrs Isabella | — | 30 South street |
| Low, Mrs Margaret | — | 63 West High street |
| Low, Mrs Mary Ann | Factory worker | 20 Glamis Road |
| Lowe, Mary | Factory worker | 99 East High street |
| Lowden, Mrs Isabella | — | Southview Cottage |
| Lowdon, Mrs Jane | — | 67 West High street |
| Lowson, Betsy | Dressmaker | 60 North street |
| Lowson, Helen | Factory worker | 8 Victoria street |
| Lowson, Isabella | Factory worker | 5 Charles street |
| Lowson, Margaret | Factory worker | 39 North street |
| Lowson, Mrs Ann | Caretaker | 94 North street |
| Lowson, Mrs Helen | — | Market street |
| Lowson, Mrs Barbara | — | Rose Terrace |
| Lowson, Mrs James | — | 73 North street |
| Lowson, Mrs Jeanie | — | 2 Sparrowcroft |
| Lowson, Mrs Jemima | — | Salutation Hotel |
| Lowson, Mrs Margaret | — | Chapel Park |
| Lowson, Mrs Margaret | — | 11 Dundee Loan |
| Lyell, Mrs William | — | 6 Roberts street |
| Lyon, Mrs Susan | Confectioner | 22 South street |
| Mackay, Jessie | — | 9 Watt street |
| Mackie, Mrs Betsy | Factory worker | 188 East High street |
| Mackintosh, Margaret | — | Vennel |
| Mackintosh, Mrs Ellen | — | Farr Lodge |
| Mands, Elizabeth | — | 144 East High street |
| Mann, Annie | Factory worker | Hillockhead |
| Mann, Elizabeth | Grocer | 26½ West High street |
| Marshall, Janet S. | — | Wyllie street |
| Marshall, Mrs Mary | — | 36 West High street |
| Marshall, Mrs Mary | — | 50 Glamis Road |
| Martinson, Mary | Factory worker | 105 Queen street |
| Martison, Elizabeth | Factory worker | 79 West High street |
| Mason, Isabella | — | 89 West High street |
| Mason, Mary | — | 15 New Road |
| Mason, Mrs Jean | — | 44 Prior Road |
| Masterton, Betsy C. | — | 76 East High street |
| Masterton, Mrs Katherine | — | 30 Prior Road |
| Mathewson, Jane | Factory worker | 9 Green street |
| Mathewson, Jean | — | 13 Catherine street |
| Maxwell, Mrs Elizabeth | — | 101 East High street |
| Meffan, Barbara | Factory worker | 13 Queen street |
| Meldrum, Jane | Factory worker | 136 East High street |
| Meldrum, Mrs Mary Ann | — | 99 East High street |
| Millar, Mrs Elizabeth | — | 11 New Road |
| Millar, Mrs Jessie A. | — | 23 St. James' Road |
| Milne, Agnes | — | 56 Queen street |
| Milne, Annie | Factory worker | 17 Manor street |
| Milne, Betsy | Dressmaker | 3 St. James' Road |

| | | |
|---|---|---|
| Milne, Eliza | Nurse | Catherine street |
| Milne, Joan | Factory worker | 29 Nursery Feus |
| Milne, Joan | — | 2 Milne s Cottages |
| Milne, Mary | Factory worker | 25 Gladstone Place |
| Milne, Mary | — | Orrea Park |
| Milne, Mary | Factory worker | 29 Nursery Feus |
| Milne, Mrs Agnes | — | Gordon House |
| Milne, Mrs Betsy | — | 54 Dundee Road |
| Milne, Mrs Margaret | — | 10 Little Causeway |
| Milne, Mrs Mary | — | 9 Green street |
| Mitchell, Annie | Factory worker | 22 Don street |
| Mitchell, Betsy | Milliner | 69 Castle street |
| Mitchell, Jessie | Factory worker | 51 Gladstone Place |
| Mitchell, Mrs Margaret | — | 12 Charles street |
| Mitchell, Williamina | Factory worker | 15 Arbroath Road |
| Moir, Ann | Factory worker | 40 Gladstone Place |
| Moir, Mary | Factory worker | 49 West High street |
| Mollison, Betsy | Laundress | 3 Vennel |
| Mollison Mrs Ann | Grocer | 31 John street |
| Monro, Mrs Elizabeth B. | — | 1 Newmonthill |
| Morris, Mrs Elizabeth | — | 14 Green street |
| Morris, Mrs Elizabeth | — | 9 Archie's Park |
| Morrison, Elizabeth | Factory worker | 22 Dundee Loan |
| Morrison, Mrs Mary | Baby linen merchant | 4 Canmore street |
| Mudie, Mary Ann | Factory worker | 19 Little Causeway |
| Munro, Mrs Ann | Iron founder | Market street |
| Munro, Mrs Charlotte | — | 2 Montrose Road |
| Munro, Mrs Jemima | Hardware merchant | 26 Canmore street |
| Murdoch, Mrs Helen | — | 21 South street |
| Murray, Mrs Isabella S. | — | 50 East High street |
| Murray, Mrs Mary Ann | — | 109B Castle street |
| Myles, Mrs Allison | — | 70 Yeaman street |
| Myles, Mrs Ann Cramond | — | Blythehill |
| M'Beth, Mrs Jeanie | — | Canmore street |
| M'Culloch, Mrs Isabella | — | 99 East High street |
| M'Donald, Mrs Jane | — | 14 Watt street |
| M'Dougall, Susan | Factory worker | 3 William street |
| M'Farlane, Mrs Elizabeth | — | 30 Glamis Road |
| M'Farlane, Mrs Elizabeth | — | 98 West High street |
| M'Gregor, Mrs Mary | Innkeeper | 68 East High street |
| M'Hardy, Isabella | — | 2 Gladstone Place |
| M'Hardy, Mrs Jessie | Factory worker | 14 Nursery Feus |
| M'Innes, Mrs Jemima | Factory worker | 1 Headingstone Place |
| M'Intosh, Mrs Helen | — | 35 Nursery Feus |
| M'Intosh, Mrs Mary | — | 13 Manor street |
| M'Intosh, Mrs Mary Ann | — | 64 East High street |
| M'Kay, Christina | Dressmaker | 29 Prior Road |
| M'Kay, Mrs | — | 3 West High street |
| M'Kay, Mrs Elizabeth | — | 5 Newmonthill |
| M'Kenzie, Ann | Factory worker | 6 Wellbraehead |
| M'Kenzie, Isabella | Dairy keeper | 13 Teuchat Croft |

| | | |
|---|---|---|
| M'Kenzie, Mary Ann | — | 1 Albert street |
| M'Kenzie, Mrs Mary | — | St. James' Road |
| M'Laren, Mrs Ann | — | 44 North street |
| M'Laren, Mrs Betsy | — | 5 Couttie's Wynd |
| M'Laren, Mrs Jean | — | Wyllie street |
| M'Laren, Mrs Margaret | — | 10 Arbroath Road |
| M'Laren, Mrs Margaret | Factory worker | 15 Glamis Road |
| M'Lean, Mrs Jessie | — | Briar Cottage |
| M'Leish, Annie C. | — | 29 East High street |
| M'Leish, Jane J. | Tobacconist | 29 East High street |
| M'Leod, Mrs Jane | — | 20 Lour Road |
| M'Nicoll, Mrs Jean | — | 41 Dundee Road |
| M'Phee, Mary | — | 7 New Road |
| M'Pherson, Mrs Isabella | — | Mansefield Cottage |
| M'Pherson, Mrs Margaret | — | 10 Glamis Road |
| M'Quillan, Mrs Isabella | — | Brechin Road |
| M'Ritchie, Mrs Elizabeth | — | Hunter Cottage |
| M'Whanlan, Mrs Margaret | — | 28 Yeaman street |
| M'Whirter, Mrs Grace | Factory worker | New Road |
| Neave, Jane | — | Millbank House |
| Neave, Jane | Factory worker | 157 East High street |
| Neave, Mrs David | Factory worker | 64 East High street |
| Neave, Mrs Elizabeth | — | 9 Green street |
| Neish, Catherine | — | 18 Wellbraehead |
| Nicol, Madge | — | Cargill Terrace |
| Nicol, Mrs Mary | Factory worker | 24 Glamis Road |
| Nicoll, Elizabeth | Farm servant | 10 Glamis Road |
| Nicoll, Mrs Elizabeth | — | 17 Dundee Loan |
| Nicoll, Mrs Isa | — | Bellfield |
| Nicoll, Mrs Isabella G. | — | Broombank |
| Nicolson, Mrs Elizabeth | — | Catherine Square |
| Nicolson, Mrs Helen | — | Parkview, St. James' Road |
| Ogilvie, Ann | Factory worker | 10 Arbroath Road |
| Ogilvie, Mrs Martha | — | 28 Market street |
| Oram, Miss Jane | Dressmaker | 55 Queen street |
| Ormond, Mrs Agnes | Factory worker | 24 Manor street |
| Paterson, Mrs Annabella | — | 20 Newmonthill |
| Paterson, Mrs Margaret | — | 38 Yeaman street |
| Paton, Elizabeth | Factory worker | 3 Arbroath Road |
| Pattullo, Jane | Factory worker | 15 Dundee Road |
| Pattullo, Mrs Ann | — | 8½ Wellbraehead |
| Pattullo, Mrs Jessie | — | 80 East High street |
| Pattullo, Mrs Jessie R. | Factory worker | 27 Dundee Loan |
| Peacock, Helen S. | Washerwoman | 23 Glamis Road |
| Pearson, Mrs Margaret | — | 64 East High street |
| Peter, Mrs Ann | — | 7 Newmonthill |
| Petrie, Ann | Factory worker | 19 John street |
| Petrie, Agnes | — | 5 John street |
| Petrie, Mrs Isabel | — | 18 Glamis Road |
| Petrie, Mrs Isabella | — | 50 West High street |
| Petrie, Mrs Jane | — | 19 East Sunnyside |

| | | |
|---|---|---|
| Petrie, Mrs Mary | — | 28 Zoar |
| Petrie, Mrs Susan | — | 3 Green street |
| Philip, Mrs Margaret | Factory worker | 10 South street |
| Piggot, Mary | Confectioner | Canmore street |
| Potter, Mrs Georgina | — | 9 Market Place |
| Proctor, Margaret | — | 167 East High street |
| Prophet, Jessie | — | 28 Castle street |
| Prophet, Kate | — | 7 Newmonthill |
| Prophet, Mrs Isabella | Grocer, &c. | William street |
| Pullar, Alice | Fancy goods mercht. | Brechin Road |
| Pullar, Mrs Sarah | — | Brechin Road |
| Ramsay, Elizabeth | Factory worker | 20 North street |
| Ramsay, Louisa | — | 80 East High street |
| Ramsay, Margaret | Dressmaker | 31 East Sunnyside |
| Ramsay, Mrs Betsy | — | 2 Roberts street |
| Ramsay, Mrs Mary | — | Reedmaker's Close |
| Ramsay, Mrs Margaret | — | 1 Archie's Park |
| Rattray, Fanny | Factory worker | 43 Queen street |
| Rattray, Mary | — | 67 Glamis Road |
| Reid, Ann | Factory worker | 56 Dundee Loan |
| Reid, Isabella | — | Helen street |
| Reid, Mary A. | Factory worker | 23 St. James' Road |
| Reid, Mrs Catherine | Confectioner | 33 South street |
| Reid, Mrs Jane | Mangle keeper | 38 John street |
| Reid, Mrs Janet | — | 18 Charles street |
| Reid, Mrs Margaret | — | 11 Zoar |
| Reid, Susan | Factory worker | 11 Wellbraehead |
| Rennie, Mrs Isabella | — | 5 William street |
| Rew, Mrs Elizabeth | — | Chapel Park |
| Riddell, Elizabeth | — | 49 West High street |
| Richard, Elizabeth | Factory worker | 14 Dundee Loan |
| Ritchie, Elizabeth | — | Rosebank |
| Ritchie, Mrs Hannah | — | 7 Sparrowcroft |
| Robb, Annie | Factory worker | 54 South street |
| Robb, Jane | — | 8 North street |
| Robb, Mrs Emily | Factory worker | 14 New Road |
| Robb, Mrs Helen | — | 48 Dundee Road |
| Robbie, Jane | — | 63 North street |
| Robbie, Mrs Annie | Fruiterer | 3 New Road |
| Robbie, Mrs Jessie | Spirit dealer | 45-47 Queen street |
| Roberts, Elizabeth | Factory worker | 1 Wellbraehead |
| Roberts, Elizabeth | Cook | 40 Gladstone Place |
| Roberts, Mary | Factory worker | 2 Broadcroft |
| Roberts, Mrs Mary | — | 44 Glamis Road |
| Robertson, Agnes | Factory worker | 108 East High street |
| Robertson, Annie | Factory worker | 13 Watt street |
| Robertson, Elizabeth | Dressmaker | 99 East High street |
| Robertson, Mrs Agnes | — | 65 West High street |
| Robertson, Mrs Isabella | — | 23A Victoria street |
| Robertson, Mrs Jessie | — | Yeaman street |
| Rodger, Mrs Margaret | — | 50 East High street |

| | | |
|---|---|---|
| Rodger, Mrs Mary | — | 21 Newmonthill |
| Rolland, Mrs Mary | — | 47 Dundee Road |
| Rose, Jessie | Factory worker | 75 West High street |
| Ross, Jane | Factory worker | 19 Prior Road |
| Ross, Margaret | Factory worker | 38 Canmore street |
| Ross, Mrs Margaret | — | 14 St. James' Road |
| Rough, Mary A. | — | 4 John street |
| Ryder, Mrs Mary | — | 21 South street |
| Saddler, Marjory | — | 9 Archie's Park |
| Samson, Mrs Mary | — | 182 East High street |
| Scott, Margaret | Factory worker | 8 Watt street |
| Scott, Mrs Ann | — | 11 St. James' Terrace |
| Scott, Mrs Elizabeth | — | 11 St. James' Road |
| Scott, Mrs Isabella | — | 7 Charles street |
| Selby, Mrs Mary Dear | Factory worker | 20 John street |
| Sharp, Susan | — | 23B Victoria street |
| Shepherd. Mrs Jane | — | 15 William street |
| Shepherd. Mrs Kate | — | 58 South street |
| Sievewright, Isabella | Factory worker | 16 Charles street |
| Sim, Agnes | — | Market street |
| Sim, Eliza | Residenter | 108 Dundee Road |
| Sim, Mrs Elizabeth M. H. | — | 36A Castle street |
| Sime, Mrs Ann | — | Chapel Park |
| Sime, Mrs Ann | — | 41 Dundee Loan |
| Simpson, Mary | Factory worker | 10 St. James' Road |
| Simpson, Mrs Ann | — | 11 Glamis Road |
| Simpson, Mrs Betsy | — | 8 Roberts street |
| Simpson, Mrs Susan | — | Willowbank |
| Skene, Mrs Ann | — | 3 Watt street |
| Smart, Mrs Marjory | — | Mossbank, Prior Road |
| Smith, Betsy | Factory worker | 4 Arbroath Road |
| Smith, Catherine | Teacher | Academy street |
| Smith, Elizabeth | Factory worker | 8 Glamis Road |
| Smith, Georgina | Teacher | Academy street |
| Smith, Helen | Boot merchant | 62 Castle street |
| Smith, Helen | Factory worker | 1 Charles street |
| Smith, Jessie | Factory worker | 10 Wellbraehead |
| Smith, Jessie | — | 26 Newmonthill |
| Smith, Margaret | Factory worker | Chapel Park |
| Smith, Mary | Teacher | Academy street |
| Smith, Mrs Ann D. | — | 116 West High street |
| Smith, Mrs Anne | — | 51 South street |
| Smith, Mrs Elizabeth | — | 2 Carseburn Road |
| Smith, Mrs Emily | Grocer & spirit dlr. | 162-4 East High street |
| Smith. Mrs Isabella | — | 12 Arbroath Road |
| Smith, Mrs Jessie | — | 1 Charles street |
| Smith, Mrs Margaret | — | 7 Albert street |
| Smith, Mrs Mary Ann | — | 7 New Road |
| Snowie, Margaret | — | 118 Dundee Road |
| Soutar, Agnes | — | 162 East High street |
| Soutar, Agnes J. | — | 22 Green street |

| | | |
|---|---|---|
| Soutar, Elizabeth D. | — | 22 Green street |
| Soutar, Mrs Elizabeth | — | 13 Strang street |
| Soutar, Mrs Isabella | — | Wellbraehead |
| Spalding, Mrs Mary | — | 30 Gladstone Place |
| Spence, Isabella | Hosier | Dovecot Cottage |
| Stark, Ann | Dressmaker | 6 Glamis Road |
| Stark, Jessie | Seamstress | 58 Dundee Loan |
| Stark, Margaret | Dressmaker | 6 Glamis Road |
| Stark, Mary | Dressmaker | 12 Glamis Road |
| Stark, Mrs Isabella | — | St. James' Road |
| Stark, Mrs Matilda | — | 20 Dundee Loan |
| Steel, Lizzie | — | 11 Arbroath Road |
| Steele, Isabella | — | 2 New Road |
| Steele, Margaret | — | 7 New Road |
| Steele, Mrs Agnes | — | 30 Green street |
| Steele, Mrs Helen | — | Easterbank |
| Stephen, Mary | Factory worker | 3 Albert street |
| Stephen, Mrs Helen | — | 68 Dundee Road |
| Stephen, Susan | — | 12 Charles street |
| Steven, Jane | Factory worker | 2 Carseburn Road |
| Stewart, Helen | Factory worker | 31 John street |
| Stewart, Jane | Factory worker | 17 Montrose Road |
| Stewart, Laura | — | Ivy Cottage, Yeaman st. |
| Stewart, Susan | Laundress | 30 South street |
| Stewart, Mrs Agnes | — | 12 Little Causeway |
| Stewart, Mrs Ann | Caretaker | Cross |
| Stewart, Mrs Ann | — | 21 Osnaburgh street |
| Stewart, Mrs Ann Gordon | — | Newford Park |
| Stewart, Mrs Elsie | Spirit dealer | Volunteer Arms |
| Stewart, Mrs Helen | — | 15 Newmonthill |
| Stewart, Mrs Isabella | — | 9 Broadcroft |
| Stewart, Mrs Jessie | Joiner | 27 Queen street |
| Stewart, Mrs William | — | 16 Victoria street |
| Stirling, Jeanie | Factory worker | 63 West High street |
| Stirling, Jessie | — | 40 South street |
| Stormont, Mrs Betsy | — | 15 Glamis Road |
| Stormonth, Mrs Jane | — | 5 Broadcroft |
| Storrier, Eliza | Factory worker | 40 Prior Road |
| Strachan, Mrs Agnes | Factory worker | 15 Dundee Loan |
| Sturrock, Ann | — | 13 Newmonthill |
| Sturrock, Helen | Factory worker | 13 Newmonthill |
| Sturrock, Mary | Factory worker | 35 Nursery Feus |
| Sturrock, Mrs Isa | — | 15 Newmonthill |
| Sturrock, Mrs Jean | — | 11 Little Causeway |
| Sutherland, Mrs Ann | — | 34 East High street |
| Sutherland, Mrs Elizabeth | — | 17 Albert street |
| Suttie, Mrs Margaret | — | Newford Park |
| Swanson, Mrs Jean | Factory worker | 39 South street |
| Taylor, Elizabeth | Housekeeper | 40 Gladstone Place |
| Taylor, Mrs Isabella | — | 28 Nursery Feus |
| Taylor, Mrs John | — | 22 John street |

| | | |
|---|---|---|
| Taylor, Mrs Margaret | Factory worker | 7 Watt street |
| Thom, Annie | — | 8 Cross |
| Thom, Isabella | Milliner | 130 East High street |
| Thom, Mrs Andrew | — | 5 East High street |
| Thom, Mrs Jean | — | 5 Little Causeway |
| Thom, Mrs Jane Ann | — | 4 New Road |
| Thomson, Elizabeth L. | — | Dundarroch |
| Thomson, Helen | — | Dundarroch |
| Thomson, Isabella L. | — | Dundarroch |
| Thomson, Mary | — | 35 Castle street |
| Thomson, Mrs Annie | — | 65 North street |
| Thomson, Mary | Factory worker | 5 Glamis Road |
| Thornton, Margaret | — | 6 Archie's Park |
| Tosh, Mrs Margaret G. B. | — | 27 St. James' Road |
| Tyrie, Isabella | Factory worker | 2 Couttie's Wynd |
| Tyrie, Mrs Helen | — | 102 East High street |
| Tyrie, Mrs Jean | Factory worker | 101 East High street |
| Urquhart, Christina | Factory worker | 12 St. James' Road |
| Valentine, Ann | Factory worker | 21 Wellbraehead |
| Walker, Isabella | Boot & shoe mercht. | 95-7 East High street |
| Walker, Isabella | — | 20 Victoria street |
| Walker, Mary Ann | Dressmaker | 8 Newmonthill |
| Walker, Mrs Annie | — | 19 John street |
| Walker, Mrs Jane | — | 6 St. James' Terrace |
| Walker, Mrs Jane | Vintner | 81 East High street |
| Wallace, Mary Ann | — | 13 Queen street |
| Warden, Mrs Agnes | — | Cowiehill |
| Waterston, Mrs Sarah | — | Newtonbank |
| Watson, Mrs Elizabeth | — | 26 William street |
| Watt, Helen | — | 127 Castle street |
| Watt, Mary | Domestic servant | 22 Wellbraehead |
| Watt, Mrs Betsy | — | 22 Dundee Loan |
| Webster, Mrs Annie | — | 89 West High street |
| Welsh, Ann | Factory worker | 49 West High street |
| Whammond, Mrs Angelina | — | 29 Manor street |
| Whammond, Mrs Martha | — | 38 Canmore street |
| Whitton, Mrs Mary | — | 4 Roberts street |
| Whiteford, Mrs Jean | — | 108 West High street |
| Whyte, Elizabeth | — | Manor House |
| Whyte, Isabella | Dressmaker | 33 Manor street |
| Whyte, Isabella | — | 9 Wellbraehead |
| Whyte, Louisa | — | 8 Victoria street |
| Whyte, Mary Ann | Factory worker | 17 Queen street |
| Whyte, Mrs Elizabeth, sen. | — | 19 Market Place |
| Whyte, Mrs Helen | — | 21 Wellbraehead |
| Whyte, Mrs Margaret | — | 43 Queen street |
| Whyte, Mrs Margaret | — | 154 East High street |
| Whyte, Mrs Mary | — | 46 Lour Road |
| Wilkie, Georgina | — | 5 Charles street |
| Wilkie, Mary | Weaver | 31 Zoar |
| Wilkie, Mrs Catherine | — | 69 West High street |

| | | |
|---|---|---|
| Wilkie, Mrs Catharine L. | — | 112 Dundee Road |
| Wilkie, Mrs Elizabeth | Weaver | 87 East High street |
| Williams, Margaret | — | 10 Dundee Loan |
| Williamson, Agnes | Teacher | 23 Nursery Feus |
| Williamson, Mary | — | 44 John street |
| Wilson, Mrs Mary | Innkeeper | 155 East High street |
| Winter, Agnes | Dressmaker | 15 Charles street |
| Winter, Mrs Elizazeth | — | 101 Castle street |
| Winter, Mrs Ellen | — | 5 Roberts street |
| Wishart, Mrs Ann | — | 93 North street |
| Wishart, Mrs Jean | Grocer | 30 Dundee Loan |
| Wishart, Mrs Mary | Factory worker | 51½ West High street |
| Wood, Jane | Milliner | St. James' Road |
| Wood, Jane | — | Manor street |
| Wood, Mrs Ann | — | 3 Victoria street |
| Wood, Mrs Christina | — | 22 St. James' Road |
| Wood, Mrs Jane | — | 23 Victoria street |
| Wood, Mrs Mary | — | 5 Newmonthill |
| Wright, Mrs Elizabeth W. | — | Westby House |
| Wyllie, Elizabeth | Factory worker | 136 East High street |
| Yeaman, Agnes | — | Manor House |
| Yeaman, Ellen | — | Manor House |
| Yeaman, Jane | — | 11 Manor street |
| Young, Jane | — | 42 Yeaman street |
| Young, Mrs Annie | Horsehirer | Castle street |
| Young, Mrs Isabella | Factory worker | 4 Nursery Feus |
| Young, Mrs Margaret | Factory worker | 15 Newmonthill |
| Young, Mrs Margaret | — | 48 North street |

## WALL BOXES

Are cleared daily (except Sundays) at the following hours:—

| | a.m. | a.m. | p.m. | p.m. | p.m. | p.m. | p.m. | p.m. | p.m. |
|---|---|---|---|---|---|---|---|---|---|
| Cross . . . | 5 20 | 10 30 | 1 50 | 4 0 | 5 45 | 8 20 | 9 50 | ... | ... |
| West Port . . | 5 20 | 10 10 | 1 40 | 5 0 | 8 0 | ... | ... | ... | ... |
| East Port (Branch P.O.) | 5 45 | 10 25 | 1 55 | 5 20 | 8 15 | ‡9 30 | ... | ... | ... |
| Brechin Road . . | 6 40 | 10 40 | 1 40 | 5 40 | 8 40 | ... | .. | ... | ... |
| Lour Road . . | 5 15 | 10 20 | 1 55 | 5 10 | 8 10 | ... | ... | ... | ... |
| *Railway Station . | 5 0 | 10 35 | 1 30 | ... | ... | 2 55 | 5 35 | 8 35 | ‡9 30 |
| °North Street . . | 5 0 | 10 35 | 1 35 | ... | ... | 2 55 | 5 35 | 8 35 | ‡9 30 |

*On Sunday, 8 45 a.m. °On Sunday, 8 48 a.m. ‡Except Saturdays.

# POST-OFFICE ARRANGEMENTS.

### Despatches from Forfar Post-Office.

| | Box cleared at |
|---|---|
| Aberdeen, Kirriemuir, and North ... ... ... ... ... | 5-50 a.m. |
| Guthrie ... ... ... ... ... ... ... ... | 6-50 a.m. |
| Aberlemno, Easter Meathie, Kincaldrum, Kirkbuddo, Glamis, Douglastown, Glen Ogilvy, Padanaram, Lour, Drumgley, Whitehills, and Carsebank | 7-15 a.m. |
| Dundee, Letham, Justinhaugh, and South (*via* Dundee) ... ... ... | 7-30 a.m. |
| Craichie, Burnside, and Tannadice ... ... ... ... ... | 7-45 a.m. |
| Edinburgh, Glasgow, and places South of Perth ... ... ... ... | 11 a.m. |
| Aberdeen, Arbroath, Brechin, and Dundee ... ... ... ... | 1 p.m. |
| Edinburgh, Glasgow, Dundee, Perth, Meigle, Coupar-Angus, England, Ireland, and all South ... ... ... ... ... ... | 2-10 p.m. |
| Edinburgh, Glasgow, Perth, England, Ireland, and South, Aberdeen, Arbroath, Brechin, Letham, Montrose, and Kirriemuir ... ... | 4-10 p.m. |
| Edinburgh, Glasgow, Dundee, Perth, Glamis, London, England, Ireland, and South ... ... ... ... ... ... ... | 6-15 p.m. |
| Edinburgh, Glasgow, London, Manchester, England, Ireland, and South ... | 9 p.m. |
| Aberdeen, Arbroath, Brechin, Montrose, and North, Edinburgh, Glasgow, Dundee, Meigle, Perth, England, Ireland, and South ... ... | 10 p.m. |

### Arrivals at Forfar Post-Office.

| | Due |
|---|---|
| Edinburgh, Glasgow, Dundee, Perth, Meigle, London, England, and South ... | 5-25 a.m. |
| Edinburgh, Glasgow, Dundee, Perth, London, England, Ireland, and South | 6-50 a.m. |
| Letham ... ... ... ... ... ... ... ... | 7 a.m. |
| Aberdeen ... ... ... ... ... ... ... ... | 8-25 a.m. |
| Padanaram ... ... ... ... ... ... ... ... | 12 noon. |
| Edinburgh, Glasgow, Perth, and London ... ... ... ... | 12-45 p.m. |
| Glamis, Douglastown, Glen Ogilvy, and Burnside ... ... ... | 1 p.m. |
| Aberlemno, Kincaldrum, Kirkbuddo, and Tannadice ... ... ... | 2 p.m. |
| Aberdeen, and North, Montrose, Arbroath, Brechin, Dundee, Kirriemuir, and Guthrie ... ... ... ... .. ... ... | 3-15 p.m. |
| Aberdeen, and North, London, Edinburgh, Glasgow, Perth, Dundee, Meigle, and Kirriemuir ... ... ... ... ... ... ... | 5-20 p.m. |
| Arbroath, Aberdeen, Kirriemuir, and North ... ... ... ... | 7-30 p.m. |

Town Deliveries at 7-30 a.m., 10-30 a.m., 3-30 p.m., and 6-30 p.m.—7-45 p.m. (callers only). 3-30 p.m. delivery suspended on Saturdays.

Money Order Office open from 8 a.m. to 8 p.m. Telegraph Office from 7 a.m. to 8 p.m. Sundays, open from 9 to 10 a.m. for Telegraph, and from 12-30 to 1-30 p.m. for Postal.

GEORGE M'DONALD, Postmaster.

*** Letters can be posted in boxes attached to mail trains on payment of ½d extra postage.

# W. L. DOIG,

## High-class Draper & Ladies' Outfitter

**29 CASTLE STREET, FORFAR.**

**Keenest Prices. Reliable Goods.**

All the Season's Novelties.

Ladies' Receiving and Visiting Gowns.

Evening and Dinner Dresses. Blouses.

Millinery. Costumes. Rainproof Garments.

Underskirts. Corsets. Gloves. Underclothing, &c.

Household Linens. Flannels. Blankets. Curtains.

Quilts. Fancy Napery, &c.

**Carpets, Linoleum, Bedding to Order.**

# Wm. Low & Co.

*Bread and Biscuit Bakers,*

## THE FORFAR BAKERY,

*FORFAR.*

Those who study economy should use our Celebrated BREADS—

*VIENNA, FRENCH, & (FINE) HOUSEHOLD.*

**PASTRY AND FANCY BREADS**

IN GREAT VARIETY—FRESH DAILY.

## CAKES of Every Description,

INCLUDING

PLUM, SEED, SULTANA, CITRON, RICE, POLITICAL, SPONGE, FRUIT, &c.

Marriage & Christening Cakes.

*JELLIES * TARTLETS * CREAMS.*

**DISHES COVERED.**

*FESTIVAL & MARRIAGE SUPPER PARTIES Supplied.*

# FARMERS & OTHER RESIDENTERS

In the Parishes of ABERLEMNO, DUNNICHEN, FORFAR, GLAMIS, INVERARITY, KINNETTLES, KIRRIEMUIR, OATHLAW, RESCOBIE, and TANNADICE.

## ABERLEMNO.

Bruce, James, joiner, Netherton
Burnett, Rev. J. B., The Manse
Burns, William, blacksmith, Netherton
Calder Bros., quarrymasters, Balgavies
Calder, William, Woodend
Carnegie, A. & A., Muirside of Melgund
Cattanach, J., North Mains of Balgavies
Chalmers, Patrick, Aldbar Castle
Clark, Rev. J. H., U.F.C. Manse
Davidson, A., grocer, Henwellburn
Davidson, Alexander, Tillywhandland
Fairweather, James, Craiksfolds
Fairweather, P. S., Blebberhill
Falconer, Robert, Wood of Killockshaw
Grant, John, Turin
Grieve, J., blacksmith, Crosston
Hendry, William, Balglassie
Herald, Peter, Netherton
Inglis, David, Broomknowe
Irvine, William, Schoolhouse, Pitkennedy
Jarron, J. N., Mains of Melgund
Kiddie, William, Milldens
King, Andrew, land steward, Melgund
Leitch, John, Damside
Lindsay, Andrew, jun., Balnacake
Lowson, Miss A., Balgavies
Lowson, William, Kirkton
M'Donald, John, Southton
M'Laren, John, Balgarrock
Milne, D., jun., North Mains of Turin
Milne, Peter, Wandershill
Milne, Wm. M., Crosston
Mollison, William, Bellyhill
Mudie, D., spirit dealer, Crosston
Norrie, John, Howmuir
Oldman, Robert, Pitkennedy
Potter, David, Turin Hill
Potter, John, Woodside
Salmond, William, Woodwrae
Sherrit, W. & D., Bog of Pitkennedy
Smith, John, Easterton of Melgund
Stephen, Fred. Somerville, Woodwrae
Stewart, James, Schoolhouse, Aberlemno
Taylor, Peter, Mains of Carsegownie
Thomson, James, Muirside of Melgund
Webster, P., Flemington
Wedderspoon, George, Mains of Balgavies

## DUNNICHEN.

Anderson, J., licensed grocer, Letham
Anderson, William, Letham
Barron, Dr, Letham
Bason, Thos., Bowriefauld
Borthwick, William, Home Farm
Boyle, Rev. John, The Manse, Kirkden
Brodie, J. S. Callender, Idvies House
Brown, Alex., horsehirer, Letham
Carnegie, Miss M., teacher, Letham
Christison, J., Bractullo
Constable, Andrew, North Draffan
Constable, James, blacksmith, Letham
Cox, Ed. Connel, Dunnichen House
Craig, James, Idvies Mill
Crow, Mrs, Elmbank House, Letham
Deas, H. S., Schoolhouse, Craichie
Douglas, Geo., market gardener, Letham
Drake, George, Inn, Craichie
Duncan, Rev. J. P., U.F.C. Manse, Dunnichen
Eaton, Andrew, butcher, Letham
Eaton, William, butcher, Letham
Edward, Mrs Charles, baker, Letham
Fleming, R. H., Feuars' Inn, Letham Den
Ferrier, David, Mill of Craichie
Ferrier, Thomas, Crosston
Findlay, Alex., East Craichie
Fyfe, John, carrier, Letham and Forfar
Glennie, H., stationmaster, Kingsmuir
Hampton, David, baker, Letham
Heggie, Jas., Bowriefauld
Henry, T. M., Schoolhouse, Letham
Hird, Miss, merchant, Letham
Horne, Peter, Vinney Bank
Japp, George, slater, Letham
Kidd, Jas., Bowriefauld
Knight, Alexander, Maryville, Letham
Lakie, Mrs, Craichie
Lindsay, Miss Jessie, teacher, Letham
Lowson, George, Letham
Macmaster, Rev. H., Manse, Dunnichen
Malcolm, G., molecatcher, Letham
Maxwell, Miss J. A., The Hotel, Letham
Melville, J., Mains of Craichie
Melville, Mrs, Mains of Craichie
M'Guire, J., saddler, Letham
M'Inroy, Henry, clothier, Letham
M'Inroy, William, clothier, Letham
Mitchell, A. H., cattledealer, Letham
Mitchell, George, horsehirer, Letham
Muckart, John, Upper Tulloes
Nicol, Joseph, builder, Letham
Nicol, Mrs, licensed grocer, Letham Den
Norrie, Alex., tailor and clothier, Letham
Osler, William, Nether Tulloes
Pirie, John, police constable, Letham
Ramsay, Mrs W., Drummietermont
Ree, William, mason, Letham
Reid & Taylor, cattledealers, Letham

Shepherd, James, New Dyke of Lownie
Smith, George, Drum
Smith, Mrs, East Lownie
Smith, W., cattle dealer, Pressock, Guthrie
Soppit, Mrs, Inn, Letham
Soutar, David, The Den, Letham
Soutar, John, East Mains
Steven, James, builder, Letham
Stewart, D., horsehirer, Letham
Stewart, J. D., postmaster, Letham
Stirling, J. B., tailor and clothier, Letham
Strachan, J. V., clothier, Letham
Sturrock, Alex., joiner, Letham Den
Taylor, Alexander, South Draffan
Taylor, J., Burnside of Tulloes
Taylor, Peter, stationmaster, Aulbar
Winter, James N., Lownie
Young, Miss, shoe shop, Letham
Young, J., inspector of poor, &c., Letham

## FORFAR.

Adam, Robert, Ladenford
Alexander, Thomas, Clocksbriggs
Allardyce, George, Loanhead
Barry, W. R., Moss-side of Restenneth
Cairns, Andrew, Lunanhead
Callander, David, Lilybank
Carnegy, P. A. W., Lour
Christie, James, Bankhead
Clark, James, Grange of Lour
Clunie, Robert, Meadow Green
Craik, Robert F., Kingston
Dalgety, John, East and Mid Caldhame
Findlay, Alexander, Fledmyre
Findlay, Charles, Slatefield
Findlay, W., gunsmith, Kingsmuir
Gair, Alexander, Muirton, Reswallie
Graham, D. M., Pitreuchie
Guild, D. & T., Lochlands
Lister, Mrs, Mains of Restenneth
Liveston, David, Myreside of Restenneth
Low, Mrs, Whitewell
Lowden, Mrs J., Halfpennyburn
Luke, David, Wester Restenneth
M'Corkindale, Rev. D. L., Inchgarth
M'Intosh, Andrew, Clocksbriggs Mill
Martin, David, Muiry Knowes
Mitchell, J., innkeeper, Southbank
Mitchell, John, Balmashanner
Moir, Hugh, Cannore
Mount, J. B., Craignathro
Mount, W. B., Halkerton
Murray, Robert, Kingsmuir
Neill, George, Schoolhouse, Kingsmuir
Nicoll, A. F. & J. M., North Mains
Nicoll, George, South Mains
Nicoll, John, Newlands
Nicoll, Wm., Turfbeg
Petrie, William, Mill of Lour
Ramsay, David, Burnside Mill
Ramsay, David, Lochhead
Robbie, Mrs, Caldhame
Roberts, Alexander, Whitehills
Scott, James, Suttieside
Smith, John, Denside of Lour
Smith, Peter, Bankhead, Lour
Sturrock, James T., Hillend
Taylor, James, East Mains, Lour
Taylor, Mrs, Heatherstacks
Thom, George, Mid Dod
Thom, William, Auchterforfar
Webster, Miss, Westfield
Whitton, Andrew, West Caldhame
Wilkie, James, grocer, Lunanhead
Winter, Charles, Whitehills
Wylie, William, Garth
Yuille, John, Schoolhouse, Lunanhead

## GLAMIS.

Alexander, H. M., Easter Denoon
Alexander, John, innkeeper, Charleston
Anderson, George, blacksmith, Glamis
Anderson, William, Over Middletown
Annand, Mrs, Newton
Arnot, William, Glamis Mains
Bell, Mrs, miller, Milton
Ballingall, John, Tarbrax
Batchelor, William, clothier, Charleston
Bremner, David, grocer, Charleston
Brown, William D., Easter Drumgley
Bruce, James, Knockenny
Burns, Robert, postmaster, Glamis
Cameron, Angus, Woodbank, Glamis
Cathro, Mrs, Berryhillock
Cook, James, Meikle Cossens
Crabbe, James, forester, Glamis
Crichton, Thomas, Glamis
Dove, George, Wester Rochelhill
Duff, John, Nether Handwick
Duncan, Alexander, slater, Glamis
Duncan, David, coal merchant, Glamis
Fairweather, William, gamekeeper, Glamis
Fenton Mrs J., dairykeeper, Charleston
Findlay, Charles, dairyman, Charleston
Fisher, J. A., Royal Bank, Glamis
Gibson, John, Chamberwells
Grant, Dr, Glamis
Greenhill, Alex., joiner, Glamis
Guild, George & Son, Tileworks
Guild, James, Haugh of Cossens
Hogg, William, clothier, Glamis
Henderson, J. M., Schoolmaster, Milton
Jack, Alex., inspector of poor, Glamis
Johnston, George, joiner, Glamis
Johnston, John, Nether Airneyfoul
Johnston, Mrs James, Woodfaulds, Glamis
Langlands, D., baker, Glamis
Lawson, Peter, Handwick
Leslie, Alex., shoemaker, Charleston
Lindsay, H., Home Farm, Glamis
Lowdon, James, coal merchant, Glamis
Lyon, Alex., Kilmundie

Lyon, William, Nether Drumgley
M'Donald, J., stationmaster, Glamis
M'Farlane, H., saddler, Glamis
M'Kenzie, Mrs James, Dryburn
Mavor, John, Charleston
Maxwell, David, Upper Drumgley
Malcolm, John, police constable, Glamis
Milne, Mrs John, Holemill
Mitchell, Peter, blacksmith, Milton
Nicoll, John, Trustees of, Nether Middleton
Panton, D. S., Schoolhouse, Glamis
Pearson, George R., saddler, &c., Glamis
Petrie, Alex., shoemaker, Charleston
Porter, Andrew, Lera Cottage, Glamis
Ralston, Andrew, Glamis House
Reid, James, Little Kilmundie
Rennie, Andrew, Hotel, Glamis
Smart, David, Templebank
Stevenson, Rev. J., LL.D., Manse, Glamis
Sturrock, J., retired coal merchant, Glamis
Suttie, Silvester, coal merchant, Glamis
Taylor, William, Lochmill
Thomson, John, Rochelhill
Thomson, Thomas, Hatton of Ogilvy
Walker, Alex., Drumgley
Waterston, D., Architect, Glamis
Whyte, James, Upper Hayston
Whyte, John, Wester Denoon
Wilson, Thomas, gardener, Glamis Castle

## INVERARITY.

Alexander, David, Gallowfauld
Alexander, W., carrier, Gateside
Alexander, William, Gallowfauld
Anderson, David, joiner, Gateside
Annandale, Wm., forester, Kincaldrum
Baxter, E. A., Kincaldrum
Burns, Joseph, blacksmith, Whig street
Carnegie, J., Carrot
Dargie, Robert, Tarbrax
Davies, John, West Moss-side, Kirkbuddo
Dron, Robert, Fothringham
Duncan, William, Newton
Elder, P., Schoolhouse, Inverarity
Ewart, A. P., Little Lour
Fairlie, Wm., Drowndubbs, Kirkbuddo
Findlay, Charles, Wester Meathie
Fothringham, W. Steuart, Fothringham
Gall, Alexander, Tarbrax
Gleig, Robert, blacksmith, Hatton
Grant, James, jun., Ovenstone
Greig, George, stationmaster, Kirkbuddo
Hay, Alexander, Newton, Kirkbuddo
Hill, Mrs, Washingdales
Jackson, Mrs, Kirkbuddo House
Jackson, James, Labothie
Johnston, David K., Muirside
Johnston, Wm., Bankhead, Kirkbuddo
Kinnear, W. T., Schoolhouse, Kirkbuddo
Kydd, James, Newlands, Kirkbuddo
Leighton, William, Hosenet
M'Kay, Thomas, Mill of Kincaldrum
Millar, Robert, Bonnyton
Milne, David, Ward, Kirkbuddo
Moir, Peter, Kincreich Mill
Morton, John, coal merchant, Kirkbuddo
Nairn, George, Cotton of Ovenstone
Nicoll, Andrew, Mains of Kirkbuddo
Nicoll, David, Cotton of Ovenstone
Norrie, G., Cotton, Kincaldrum [buddo
Pattullo, Robert, jun., Whitebrae, Kirk-
Pattullo, Robert, Kemphills, Kirkbuddo
Peters, Thomas, Seggieden
Ramsay, Robert, Burnside, Kirkbuddo
Ramsay, William, Knowehead
Ritchie, David, blacksmith, Gateside
Roberts, Joseph, Keirton
Robertson, Thomas, Hatton
Sharp, John, gamekeeper, Fothringham
Smith, David, South Bottymire
Spark, Alex., Cotton of Ovenstone
Spence, Alexander, Bractullo
Stevenson, Rev. P., Manse, Inverarity
Sturrock, Alexander, joiner, Whig street
Syme, John, Mill of Inverarity
Taylor, James, East Grange, Kincaldrum
Thomson, A., shoemaker, Hatton
Thomson, Alexander, North Bottymire
Todd, John, Grange Mill
Warden, James, Rosekinghall, Kirkbuddo
Warden, James L., Mains of Meathie
Whyte, David, Smiddyhill, Kirkbuddo

## KINNETTLES.

Allardyce, George, Tarwhappie
Anderson, James, gardener, Brigton
Arnot, Patrick, West Ingliston
Baxter, Mrs W. E., Invereighty House
Beverley, G., Kinnettles mill and farm and North Mains, Kinnettles
Blyth, D., gardener, Kinnettles
Donald, Rev. Maunsell, Manse, Kinnettles
Dorward, David, shoemaker, Kirkton
Douglas, Lieut.-Col., Brigton House
Duncan, James, Mains of Kinnettles
Duff, Miss Grace, teacher, Douglastown
Easton, David, Spitalburn
Gardiner, William, Brigton Home Farm
Gellatly, Peter, farmer, Foffarty
Gould, Frederick, coachman, Brigton
Grant, David, East Ingliston
Grimond, Mrs, Kinnettles House
Ireland, Thomas, gamekeeper, Brigton
M'Nicoll, Adam, overseer, Kinnettles
Martin, David, farmer, Muiry Knowes
Martin, G., Schoolhouse, Kinnettles
Paterson, J., North Mains of Invereighty
Patullo James, Mid Ingliston
Rae, Mrs, North Leckaway
Ramsay, Robert, joiner, Douglastown
Reich, Donald, Scroggerfield
Robbie, John, farmer, Foffarty

Roy, George, Kirkhill and Foffarty
Scott, James, Mains of Brigton
Skea, Robert, blacksmith, Leckaway
Thomson, John, blacksmith, Douglastown
Whyte, Jane, postmistress, Douglastown
Wilson, Rev. J. B., U.F.C. Manse
Young, George, South Leckaway

## KIRRIEMUIR.

Adams, George, Dragonhill
Alexander, Miss, Ballindarg
Anderson, John, Redford
Arnot, William, Ballinshoe
Bain, James, Newmill
Barrie, W. R., Moss-side
Bishop, William, Fletcherfield
Black, John, factor, Cortachy
Brown, Alexander, Balloch
Brown, James, Balloch
Brown, Mrs Betsy, Balloch
Butter, David, Meikle Inch
Bruce, George, Easter Kinwhirrie
Callander, J., Drumshade
Cathro, George R., Balmuckety
Christie, George, Reisk
Cowpar, David T., Over Migvie
Crabb, Wm. & Ann, Rosewell
Dewar, J. C., Crieff
Duncan, John, Muirhouses
Duncan, P. G., of Hillhead
Duncan, Charles, East Inch
Ewart, William, Sandyford
Ferguson, Robert, Viewfield
Grant, Charles, Plovermuir
Grant, Jessie, Wester Logie
Guild, Thomas, Herdhill
Hood, David, Pathhead
Lindsay, Wm., Wellbank
Lowdon, Andrew, Carrock
Lyell, Sir L., Bart., Kinnordy
M'Donald, James, Wester Kinwhirrie
M'Intosh, Donald, Garlowbank
M'Kay, Annie & John, Whitelums
M'Lean, Misses, Culhawk
Meffan, James, Parkend
Milne, Robert, East Muirhead
Milner, James, Barnsdale
Mitchell, Andrew, Haugh and Knowhead
Mitchell, Hugh, Prosenhaugh
Mitchell, James, jun., Nether Migvie
Mitchell, W. M., Woodhead
Nicoll, William, Reprs. of, Kintyrie
Osler, William, Meams
Oswald, David, Chapelton
Ritchie, David, Redwell
Ritchie, William, Lochside
Robertson, William, Ladywell
Robb, David, Easter Garlowbank
Robbie, James, Netherbow
Rough, David, Denmill
Rough, George, Knowhead
Rough, William, Longbank
Stewart, W. L., Auchlishie
Sim, James, Kilnhill
Sim, Mrs, Overbow
Thomson, Alexander, Burnside
Thomson, Robert, Shielhill
Tosh, David, Inverquharity Mill
Tyrie, George, Dameye
Walker, Alexander, Bogside
Walker, James, Reprs. of, Moss-side
Watson, George, Herdhill
Watson, John, Pluckerstone
Whamond, George, Balstard
Whyte, Alexander, Blackbeard
Whyte, Archibald, Inverquharity
Wilkie, Thomas, Drumshade
Wilkie, W. L., West Herdhill
Wilson, Alex, Moss-side
Winter, James, Balnagarrow
Wood, David, Caldhame
Wylie, Charles, Frankfree
Wyllie, Mrs, Mains of Glasswell
Wyllie, Mrs, Balbrydie
Wyllie, William, Drumclune
Young, Henry, Cairn

## OATHLAW.

Adam, Joseph, Oathlaw
Batchelor, Allan, Milton of Finavon
Batchelor, Geo., West Mains, Finavon
Batchelor, Harry, Bogardo
Boath, William, grocer, Finavon
Campbell, G., shepherd, Hillside of Finavon
Campbell, Peter, park-keeper, Finavon
Carnegie, William, Birkenbush
Cranston, George, coachman, Finavon
Crichton, Charles, gardener, Finavon
Drummond, Admiral, Eskhill
Dundas, David, Quarryhill, Tannadice
Falconer, John S., Bogindollo
Fenton, Thomas, Woodside
Gardyne, Col. G., Finavon Castle
Gibson, D., Finavon Toll
Kerr, David E., West Ordie
Loudfoot, Mrs Annie, Inn, Finavon
M'Hardy, Alex., Newbarns
M'Laren, James, forester, Oathlaw
Mackie, Thomas, Couttston
Meek, Wm., Finavon Toll
Milne, David, sen., Wolflaw
Milne, David, jun., Wolflaw
Monro, George, joiner, Clatterha'
Paterson, James, Easter Oathlaw
Ritchie, Alexander, Wester Oathlaw
Ritchie, Rev. A., Manse, Oathlaw
Ritchie, William, Ordie
Robertson, John, Oathlaw Cottage
Simpson, D., joiner, Finavon
Smith, C., gamekeeper, Shepherd's Seat
Steven, J., gamekeeper, Oathlaw
Stewart, William, gardener, Finavon

Thomson, A., Schoolhouse, Oathlaw
Walker, W., crofter, Woodside of Finavon
Walker, W., farm grieve, Bogardo
Webster, J., Parkford
Webster, J., Meadows
Wilson, Alex., blacksmith, Clatterha'
Wilson, James, Battledykes
Wishart, Charles, Oathlaw
Robertson, Peter, Blairyfeddan

## RESCOBIE.

Absolon, Misses, Wemyss
Alexander, Thomas, Clocksbriggs
Annat, James, joiner, Ward of Turin
Cameron, Andrew, miller, Balmadies
Cobb, Alex., West Mains, Turin
Dakers, William, Hagmuir
Doig, James, Greenhead
Don, Gilbert W., Clocksbriggs House
Edward, Alex., Finneston
Farquhar, Mrs, Pitscandly
Farquhar, W. T., Clochtow
Gibson, James, Baldardo
Hall, Rev. R., Manse, Rescobie
Jalland. Boswell G., Ochterlony
Keith, E. Dodds, North Quilkoe
Lakie, David, Drimmie
M'Nicoll, John, Forester Seat
Martin, James, Milldens
Mitchell, George, Chapelton, Ochterlony
Mitchell, James, Quilkoe
Monro, W. & J., Wardmill
Murdie, J., Baggerton
Nicoll, William, East & West Carsebank
Paterson, James, East Mains of Burnside
Powrie, Mrs, Reswallie
Ramsay, John, Cotton of Turin
Ramsay, Thos. W., Mains of Ochterlony
Robertson, Edward H., Burnside
Simpson, James, Newmill, Balgavies
Simpson, William, Schoolhouse, Rescobie
Wilson, William, Fonah
Wishart, John, Haresburn

## TANNADICE.

Adams, Samuel, Murthill Mains
Alexander, William, jun., Hotel, Tannadice
Anderson, Alexander, Burnside
Balharry, Peter, Smithy, Finavon
Butter, David, The Inch
Cameron, Roderick, Miltonbank
Cameron, John, grocer, Tannadice
Carnegie, William, Reprs. of, Coul
Clark, William, Smithy, Glenogil
Craig, Rev. J. M., U.F.C. Manse, Memus
Cumming, John, schoolhouse, Denside
Doig, James, Chance Inn, Denside
Downie, George, Cairn
Duncan, Pat. G., Easter Memus
Duncan, Walter, Baikies
Fairley, David, Muiryhillock
Farquharson, John, Glenley
Fearn, Robert, Hillside
Findlay, D., Auchleish
Findlay, James, Craigeassie
Forrest, William, of Easter Ogil
Fyfe, John, Hunchar
Fyffe, John, jun., Drummichie
Gordon, J. F., shoemaker, Tannadice
Gordon, William, Waulkmill, Murthill
Gracie, George, joiner, Coul
Gracie, James, Smithfield
Gray, Alex., cattledealer, Tannadice
Henderson, J. S., Schoolhouse, Tannadice
Hill, Robert, stationmaster, Justinhaugh
Hunter, J., Easter Balgillo
Irons, Alexander, East Mains of Whitewell
Kenny, G., Marcus Mill
Lamb, Joseph, Turfachie
Lamond, James, Eilly
Liddle, Rev. D. F., The Manse, Tannadice
Lunan, J. C., tailor, Tannadice
Mackie, J., Schoolhouse, Burnside
Milne, David, Annagathal
Milne, David, Craigies
Mitchell, Jas. & Thos., Shielgreen
M'Kenzie, Mrs, Midtown, Glenqueich
M'Kenzie, John, Goynd
M'Kenzie, W., Cowhillock
M'Laren, J., Wester Balgillo
M'Laren, John, Dirachie
M'Leod, Murdoch, constable, Tannadice
Nicoll, William, Auchleuchrie
Ogilvy, Walter, Kinalty
Orchison, James, Foreside of Cairn
Patullo, John, Wester Memus
Peddie, David, Nether Balgillo
Powrie, William, Milton of Ogil
Ramsay, George, Mains of Ogil
Robbie, Charles, Mill of Tannadice
Robertson, William, Howmuir
Skea, David, Cossacks
Smith, W., Mains of Whitewell
Smythe, Wm., stationmaster, Tannadice
Spalding, Andrew, Tobees
Stephen, Alex., Smithy, Coul
Stephen, Charles, blacksmith, Tannadice
Stevenson, T., inspector of poor, Tannadice
Stewart, David, Marcus Mill
Stewart, Grant, Soutra
Stewart, John, Noranbank
Stewart, John, Newton
Stirton, Thomas, Bogside
Stuart, Mr, Hotel, Justinhaugh
Sturrock, James, Whiteburn
Taylor, John, West Mains of Coul
Tindall, James, miller, Milton of Ogil
Turnbull, George, Baldoukie
Turnbull, James, Strone
Turnbull, John, Smithy, Burnside
Whamond, Miss, Post-Office, Tannadice
Whyte, Arch., Glenmoy

# BURGH OF FORFAR.

Population in 1901—12,882. Constituency—Parliamentary Voters, 1633; Supplementary List, Males, 59; Females, 765.

Parliamentary Representative—Rt. Hon. John Morley.

| | | |
|---|---|---|
| Valuation for 1902-1903, | Lands and Heritages, ... ... ... ... | £41,020 12 0 |
| | Railways in Burgh, ... ... ... ... | 1,429 0 0 |

## MAGISTRATES and TOWN COUNCIL.

The Council meets in Council Buildings on the last Wednesday of each month, at 6-30 p.m. Special Meetings are also held from time to time to dispose of urgent business.

James Wilson Adamson, Provost and Chief Magistrate; Alexander Ritchie, First Bailie; Andrew Peffers, Second Bailie; James Nicolson, Third Bailie; William Lowson, Treasurer. Councillors — David Andrew, Robert Fyfe Craik, Thomas B. Esplin, John M. Fenton, John Lamb, James M'Dougall, James M'Lean, James Milne, William Morrison, Andrew H. Whitson.

### Officials and Committees.

A. MacHardy, Town Clerk; John P. Anderson, Town Chamberlain; D. J. Carnegy, Assessor under Valuation and Registration Acts.

*Law*—Bailie Ritchie, Treasurer Lowson, Messrs Esplin, M'Dougall, Morrison, Whitson, Provost Adamson (Convener).

*Property*—Provost Adamson, Bailie Peffers, Messrs Andrew, Lamb, M'Lean, Morrison, Milne (Convener). J. Harris, Surveyor and Architect.

*Finance*—Provost Adamson, Messrs Craik, M'Lean, Milne, Morrison, Whitson, Treasurer Lowson (Convener).

*Cemetery*—Provost Adamson, Messrs Andrew, Esplin, Fenton, M'Dougall, M'Lean, Morrison (Convener). Thomas Shiel, Superintendent.

*Reid Hall*—Provost Adamson, Bailies Ritchie and Peffers, Messrs Lamb, M'Dougall, Whitson, Andrew (Convener). George Webster, Hallkeeper.

*Band*—Bailie Ritchie and Councillor Esplin.

Executive Committee under the Cattle Diseases Acts—Provost and Magistrates, Messrs Craik and Milne.

Burgh Joint Committee under Licensing Acts—Provost and First and Second Bailies.

*Representatives for*

| | |
|---|---|
| Prison Committees—Dundee ... ... | Provost Adamson and Councillor Fenton |
| ,, —Forfar ... ... | Councillors M'Dougall and Morrison |
| Under Sheriff Court Houses Act ... ... | Bailie Peffers |
| Lunacy Board ... ... ... ... | Provost Adamson |
| Arbroath Harbour ... ... ... | The Provost *ex officio* and Councillor Andrew |
| Rossie Reformatory ... ... ... | Provost Adamson and Councillor M'Dougall |
| Morgan Trust ... ... ... ... | Councillor M'Dougall—July 1899 (5 years) |

## BURGH FUNDS and LIABILITIES.

| Assets. | | Liabilities. | |
|---|---|---|---|
| Common Good ... ... | £70,881 11 3 | Common Good ... ... | £18,745 3 9 |
| Police, &c. ... ... | 3,636 9 1 | Police, Roads and Streets | 5,077 9 0 |
| Reid Park & Reid Properties | 3,960 0 0 | Public Health ... ... | 13,191 0 0 |
| Sewage Works ... | 12,757 19 5 | Water Works ... ... | 38,980 0 0 |
| Water Works ... ... | 38,892 9 2 | Gas Works ... ... | 22,673 5 11 |
| Gas Works ... ... | 22,496 5 7 | | |
| | £152,624 14 6 | | £98,666 18 8 |

Free Assets, ... ... £55,957 15/10.

## CHARITY MORTIFICATIONS.

Charity Mortifications under the administration of the Magistrates and Town Council of Forfar and others, per the Town Clerk. Funds at 15th May, 1902:—

*Dr Wyllie's Bequest*—Capital, £3536, 14s 6d. Interest expended in charity during year £106, 5s 0d. On hand, £101, 12s 7d.

*Provost Potter's Bequest* of £1000.—Interest &c., expended on coals for the poor, in terms of the Bequest, £48, 8s 10d.

*Bailie Brown's Bequest* of £100.—On hand, £30, 0s 1d.

*Dr Smith's Charity*—Capital, £1135. Expended, £31 15s 6d. Interest on hand, £30 17/4.

## TOWN COUNCIL for POLICE, PUBLIC HEALTH, GAS, and WATER PURPOSES.

Meets on the third Wednesday of each month at 6-30 p.m.

OFFICIALS.

William Gordon, Police Clerk; John P. Anderson, Treasurer; James Stirling, Chief Constable; James Baxter, Gas Manager; Jonas Harris, Burgh Surveyor; F. Craik, Collector of Rates and Gas Accounts; Alexander Shepherd, Captain of Fire Brigade; David Alexander, Bellringer; John Nicoll, Burgh Officer.

COMMITTEES.

*Paving*—Provost Adamson, Bailie Ritchie, Messrs Andrew, Lamb, Milne, Morrison, M'Lean (Convener).

*Finance*—Provost Adamson, Bailie Ritchie, Treasurer Lowson, Messrs Craik, Esplin, M'Lean, Bailie Peffers (Convener).

*Public Health*—Provost Adamson, Bailie Peffers, Messrs Craik, Fenton, M'Dougall, Milne, Treasurer Lowson (Convener).

*Cleansing and Shambles*—Provost Adamson, Bailie Peffers, Messrs Andrew, Fenton, Lamb, Whitson, Craik (Convener).

*Police and Lighting*—Provost Adamson, Bailies Ritchie, Peffers, Nicolson, Messrs M'Lean, Milne, Esplin (Convener).

*Water*—Provost Adamson, Messrs Craik, Esplin, M'Dougall, M'Lean, Morrison, Bailie Ritchie (Convener).

*Reid Park*—Provost Adamson, Bailies Ritchie and Peffers, Messrs Lamb, M'Dougall, Whitson, Andrew (Convener). Alexander Winter, Park Keeper.

*Plans*—Messrs Andrew, Esplin, Milne, and Morrison (Convener).

*Gas Corporation*—Provost Adamson, Bailie Peffers, Treasurer Lowson, Messrs Andrew, Craik, M'Lean, M'Dougall (Convener).

Police and Water Assessment Office, Town House. Open from 9-30 a.m. to 2 p.m., and from 5-30 to 7-30 p.m. On Saturdays from 9-30 to 1.

Gas Accounts also payable at this Office at the same hours.

## POLICE COURT.

Held every lawful day when there is business. Judges—The Provost and Magistrates. William Gordon, Solicitor, Clerk and Assessor. James Stirling, Chief Constable and Burgh Prosecutor.

## BURGH COURT.

Held as occasion requires. Magistrates, Judges. James Stirling, Burgh Prosecutor; Alex. MacHardy, Town Clerk, Clerk and Assessor.

## BURGH LICENSING COURT.

For the renewal or granting of Hotel, Public-House, and Grocers' Liquor Certificates. Held by the Magistrates on 2nd Tuesday of April and 3rd Tuesday of October.

## VALUATION APPEAL COURT.

Held by the Council on a date between 10th and 30th September.

## FORFAR JUSTICES OF PEACE.

The Sheriff-Substitute at Forfar, Provost Adamson and Bailies, John P. Anderson, James Craik, John F. Craik, James Watson Craik, John B. Don, Gilbert W. Don, W. T. Farquhar, William Gordon, D. M. Graham, John A. Grant, John Lowson, jun., James Lowson, James Moffat, A. W. Myles, Robert Freer Myles, David Steele, John Whyte, Robert Whyte, Dr Wedderburn, Patrick Webster.

## REGISTRAR'S OFFICE.

Parish Council Buildings, Newmonthill. Open daily from 10 to 12 noon, and from 6 to 7 evening; on Saturdays, from 11 a.m. to 1 p.m. Births must be registered within 21 days, marriages 3 days, and deaths 8 days. Children must be vaccinated within 6 months after birth. Notice of marriage to be given to the Registrar under Marriage Notice Act, *Eight* clear days before marriage. Registrar—W. H. Thomson. House Address—73 East High Street, Forfar.

## BURGH SCHOOL BOARD.

Meets in Council Committee Room, Municipal Buildings, on first Wednesday of each month, at 6-30 p.m. Members—D. M. Graham (Chairman), John Clark, John F. Craik, T. B. Esplin, Joseph Jarman, Rev. Hugh Mackean, James Moffat, Rev. William Paterson, John Peffers. Alex. Hay, Clerk; Alex. MacHardy, Treasurer; Andrew Ree, Officer. Next Election, 18th March, 1903.

## LANDWARD SCHOOL BOARD.

Meets in Clerk's Office, Town House, Forfar, on Tuesdays, at 7-30 p.m., when necessary. Members—Robert F. Craik of Kingston (Chairman); David Whyte, Strang Street; John M. Fenton, hotelkepeer, Market Street; William Michie, dairyman, Albert Street; and Andrew Cairns, joiner, Lunanhead. D. Macintosh, Town House, Clerk and Treasurer; Wm. Tarbat, 3 Chapel Street, Officer. Schools—Kingsmuir, George Neill, Teacher. Lunanhead—John Yuille, Teacher. Next Election, April 1903.

## EDUCATIONAL INSTITUTIONS.

Academy, { Upper Department—[a Higher Class School under § 62 of Education (Scotland) Act, 1872]. } A. S. Thomson, B.A., (Oxon)., Rector and Classical Master; Ben. Thomson, M.A., Mathematical Master; D. M. Mackie, B.A., English Master; Robert Horn, M.A., Science Master; Miss Cath. Jamieson, LL.A., German and Needlework; George Wedderspoon, M.A., General Assistant; David Barnet, A.M., Drawing and Manual Instruction; W. Macarthur, Piano (Visiting).

,, —Lower Dept.—A. S. Thomson, B.A., Rector; A. Spence, Principal Teacher.

| | | | |
|---|---|---|---|
| South School ... ... | John Knox. | North School ... | John Smith. |
| East School ... | P. T. Shepherd. | Wellbraehead School | D. M. Hamilton. |
| West School ... | James Campbell. | Academy Continuation Classes | D. Barnet. |

Teachers of Drawing ... ... David Barnet and Isaac Bruce.
Teacher of Music ... ... ... ... John Kerr, F.T.S.C.
Drill Instructor ... ... ... ... Colour-Sergeant Osler.
Officer ... ... ... ... ... ... Corporal Ree.
LADIES' SEMINARY ... ... ... Misses Smith, Academy Street.
MOSSBANK PRIVATE SCHOOL ... ... ... William M. Smart.

## FORFAR EDUCATIONAL TRUST, Capital Fund, £6420 2s 6d.

GOVERNORS.

*From Town Council*—Bailie Ritchie and Ex-Bailie Milne. *From Burgh School Board*—J. Jarman, J. Peffers, and Rev. William Paterson. *From Landward School Board*—David Whyte. *Member Appointed by Sheriff*—J. P. Anderson. Donald Macintosh, Secretary.

Objects of the Trust:—(1) To apply interest derived from capital fund (£242) of Milne's Bequest, in paying school fees, with books and stationery, of children of persons born before date of Scheme, who would have had a right to such payment under the trust disposition of David Milne. (2) To expend a sum not exceeding £10, in providing free books and stationery to children who have passed in the Third or higher Standards, whose parents or guardians are in such circumstances as to require aid in providing elementary education. (3) To expend a sum not exceeding £50 in assisting to maintain Science and Art Classes, or paying the fees of pupils requiring aid for obtaining such instruction. (4) To establish bursaries, known as "Smith School Bursaries," of between £5 and £10 to pupils who have passed the Fifth Standard, and exempted from obligation to attend school, and whose parents or guardians are in such circumstances as to require aid for giving them higher education. (5) To establish bursaries, known as "Phillip Bursaries," for higher education, of the yearly value of between £10 and £15 for pupils attending Forfar Academy, and whose parents or guardians require aid for giving them higher education.

P&S
CORSETS
Have
Zauroid
Rustless
Supports

# At 57 East High Street

We have succeeded in establishing the Headquarters of Economy.

OUR Business is steadily increasing, our influence gradually spreading, and we want it to spread farther. Ours is not a charitable establishment. We don't sell for less than we buy. We want your trade because it is profitable both to ourselves and to you.

**Low Prices and Lofty Values find favour here.**

The superiority of our Home-Made Underclothing remains unquestioned. Our reputation as a Ready-Made Clothing House is of the highest, because our value keeps it company. We help you to economise by offering values worth having in all branches of TWENTIETH CENTURY DRAPERY.

# Alex. Dalgety,

## 57 East High Street,

## Forfar.

## The Leading House

. . . FOR . . .

# Pianos and Organs

New and Second-Hand,

AT UNRIVALLED PRICES FOR CASH.

## Easy Payment System

To meet the Convenience of Intending Purchasers.

All Musical Requisites in Stock.

Write or Call for Illustrations and Prices.

TUNING ORDERS can be left with W. SHEPHERD, 39 Castle Street.

# DEWAR'S

## PIANO AND ORGAN SALOONS.

## 24 Scott Street, PERTH.

## FORFAR PARISH COUNCIL.

*Burgh*—Messrs David Cramond, 23 Green Street; John L. Fenton, Violet Cottage, Yeaman Street; William Gordon, Solicitor; William Michie, Belmont Dairy, Albert Street; James Milne, 44 Gladstone Place; Andrew Peffers, 10 East High Street; David Whyte, Strang Street; Geo. Wishart, Market Street; James Williams, 24 Albert Street; James Christie. Bankhead.

*Landward*—Messrs Andrew Cairns, Lunanhead; Robert Fyfe Craik, Kingston; George Ritchie, 21 Dundee Road; William Grindlay, Restenneth; James Kettles, Gallowshade.

William Gordon, Chairman of the Council (who is *ex officio* a member of all Committees).

R. F. Craik, Representative to District Committee of County Council.

COMMITTEES.

*Finance and Clothing*—Messrs Michie, Milne, Christie, Whyte, Cramond, Williams, Wishart (Convener).

*Property*—Messrs Fenton, Craik, Ritchie, Cairns, Grindlay, Kettles, Milne (Convener).

*Relief and Law*—Messrs Christie, Peffers, Wishart, Cairns, Michie, Gordon, Williams.

*Revising*—The whole Council—R. F. Craik, Convener. [Convener.

*Poorhouse*—The whole Council, J. L. Fenton, Chairman, W. Michie Vice-Chairman.

*Poorhouse Sub-Committee*—Messrs Craik, Ritchie, Fenton, Milne, Whyte, and Michie.

Medical Officers—Drs Peterkin, Alexander, M'Lagan Wedderburn, Cable, and Macalister.

Inspector and Collector—Robert T. Rodger. Auditor—A. B. Wyllie.

Poorhouse—A. Lowson, Governor; Mrs Lowson, Matron; Rev. A. Grieve, Ph.D., Chaplain.

Offices—Newmonthill—Open from 10 a.m. to 3 p.m., and from 6 to 7-30. Saturdays, from 10 a.m. to 1 p.m.

## PUBLIC LIBRARY.

Lending Department open daily, 10 a.m. to 9 p.m., except Thursday, 10 a.m. to 3 p.m.

*Committee from Council*—Provost Adamson, Bailies Ritchie and Nicolson, Treasurer Lowson, Messrs Andrew, Esplin, Lamb, M'Dougall, Milne, Whitson. *From Householders*—Dr Grieve, S.U.F. Manse; John Knox, teacher; John Macdonald, editor; John R. McPherson, printer; James Moffat, manufacturer; John Peffers, dyer; Peter Small, blacksmith; William Warden, draper; The Chairman, West End Reading Room; The Chairman, East End Reading Room.

## FORFAR INFIRMARY.

The Right Hon. The Earl of Strathmore, Patron; William Lowson, Thornlea, President; A. W. Myles, county clerk, Vice-President. Medical Attendants — Drs Alexander, Cable, Macalister, and Peterkin. Dr Wedderburn, Hon. Consulting Physician and Surgeon. David Steele, Treasurer; A. MacHardy, Secretary. Miss Smith, Matron.

## FORFAR SAVINGS BANK.

Established 1853. Office, Union Bank, West High Street. Open on Monday from 9 a.m. to 12 noon; Friday, 6 to 8 p.m.; and on Saturday from 10 to 12 noon, principally for depositors from the country. Receives deposits of one shilling and upwards. Total sum due to depositors at 20th November, 1902, upwards of £83,000. J. A. MacLean, Actuary and Cashier; T. Hardie, Chief Clerk; A. B. Wyllie, Auditor; David Steele, Treasurer.

## BANK OFFICES.

| | |
|---|---|
| Bank of Scotland | A. MacHardy & D. Hall Balfour, Joint Agents; G. Fargie, Accountant |
| British Linen Company's Bank ... | Wm. Gordon, Agent; Andrew Bennie, Accountant |
| Commercial Bank ... ... | J. Turnbull, Agent; S. M'Lees, Accountant |
| National Bank ... | T. Henderson & A. W. Myles, Joint Agents; J. Duffes, Accountant |
| Royal Bank ... .. ... ... | David Steele, Agent; J. Miln, Accountant |
| Union Bank ... ... ... | J. A. MacLean, Agent; Thos. Hardie, Accountant |

## CHURCHES.

| | | | |
|---|---|---|---|
| Parish ... ... | Rev. G. J. Caie | East United Free | ——— |
| Assistant ... ... | Rev. G. White | South United Free | Rev. Alex. Grieve |
| St. James' Parish ... ... | Rev. J. Weir | St. John's Episcopal | Rev. Hugh Mackean |
| West United Free ... | Rev. A. Cumming<br>Rev. A. J. Gossip | Congregational ... | Rev. W. Paterson |
| | | Baptist ... | J. C. Shildrick, Missionary |

## SESSION CLERKS.

Forfar Parish—John Knox, St. James' Road. St. James' Parish—W. Hebington, Green St.

## HALLS.

| | | |
|---|---|---|
| Reid Hall ... ... ... | accommodates 1400 | G. Webster, Hallkeeper. |
| West End Reid Hall ... ... | ,, 200 | G. Webster, Hallkeeper. |
| Drill Hall ... ... ... | ,, 1000 | W. Niddrie, ,, |
| Masonic Hall ... ... ... | ,, 650 | J. Milne, ,, |
| St. John's Church Hall ... ... | ,, 400 | D. H. Wade, ,, |
| Osnaburgh Street Hall ... ... | ,, 400 | James G. Lee, Proprietor. |
| St. James' Hall ... ... ... | ,, 300 | Gordon Forsyth, Hallkeeper. |
| Neill's Hall ... ... ... | ,, 250 | James Neill, Proprietor. |
| Town Hall ... ... ... | ,, 200 | Mrs Stewart, Hallkeeper. |
| Kirkton Hall ... ... ... | ,, 250 | Wm. Lowson, Tenant. |
| Meffan Institute Hall ... ... | ,, 200 | James Keay, Hallkeeper. |

## VOLUNTEERS.

*Forfar Detachment 2nd V.B.R.H.*—Major J. P. Anderson, Commanding Det. (Col. A. MacHardy on staff of Battalion). A Co., Major J. A. MacLean ; B Co., Major Anderson. Lieuts. J. Moffat, J. S. Gordon, J. Graham. Surgeon-Col. G. P. Alexander (Det.) Serg.-Instructor—D. Osler. Strength of Detachment—136. Drill Hall—New Road.

## READING ROOMS.

**East End Reading Room.**—South Street. Open daily from 9 a.m. to 10 p.m.
**West End Reading Room.**—Dundee Loan. Open daily, 9 a.m. to 10 p.m.
**Meffan Institute Reading Room.**—Open daily from 9 a.m. to 10 p.m.

## MUSICAL SOCIETIES.

**Forfar Choral Union.**—A. H. Whitson, Vice-Pres.; J. W. Lowson, Int. Secy. & Treas. Committee—Mrs Shepherd, Misses Lowson and Spalding ; Messrs Balfour, Boyle, Cromb, Marshall, and Strachan. Stephen Richardson, Conductor. Meets for practice every Tuesday evening in Neill's Hall at 8-15.

**Forfar Male Voice Choir.**—J. Wilson, President ; P. T. Shepherd, Vice-President ; A. C. Dalgety, Secy.; D. M. Laing, Treas. Committee—Messrs Thomson, Kinloch, Laird, Anderson, Cuthbert, Forbes, Farquharson. John Kerr, F.T.S.C., Conductor. Meets in Neill's Hall on Mondays at 8-30 p.m.

**Forfar Philharmonic Society.**—J. Watson Craik, President ; Rev. Dr Grieve, Vice-President ; Jas. Laird, Secy. & Treas. M. B. Kidd, Mus. Bac., Conductor. Committee—Mrs Freeman, Mrs D. M. Mackie, Misses A. R. Moffat, M. B. Knox, and Messrs S. J. M'Lees, T. Hardie, Jas. Wilson, and Jas. Kinloch. Practice every Wednesday in Meffan Institute Hall at 8-15 p.m.

**Forfar Instrumental Brass Band.**—J. Sharp Callander-Brodie, of Idvies, Hon-President ; J. W. Adamson and W. G. Laird, Hon. Vice-Presidents ; John Killacky, President ; William Milne, Vice-President ; George Bell, 1 William Street, Secretary and Treasurer ; along with thirteen of a Committee and two representatives from Town Council. John Lamb, Conductor. Meets for practice in Small Reid Hall.

## RELIGIOUS SOCIETIES.

**Forfar Y.M.C.A.**—Dr Cable, President ; Wm. Jarvis, Vice-President ; George Bell, 1 William Street, Secretary ; John A. Dick, Treasurer. Fellowship Meeting in Meffan Institute every Wednesday evening at 8-15.

**Young Women's Christian Association.**—Miss Hay, President ; Miss Bradbear, Secretary ; Miss Balfour, Treasurer ; Miss Warden, Librarian. Committee—Mrs Christie, Mrs Grieve, and Misses Warden, Smith, Taylor Patullo, Welsh, Murdoch, and Paterson. Meets in the Meffan Institute every Saturday evening at 7. **Juniors** meet same evening at 5-45. Miss Jamieson, Secretary.

**A Flower Mission** in Town Hall during June, July, August, and September, every Saturday afternoon. Miss Milne, Orrea Park, Secretary.

## FORFAR TRACT SOCIETY.

A. W. Myles, President ; George Wishart, Vice-President ; David Steele, Treasurer ; Rev. Alex. Grieve, Secretary. 64 Distributors. Monthly circulation, 3500 Tracts. The aim of the society is that a lady visitor should call, and that a Tract should be left at every house in town and neighbourhood. Donations in aid of this old and useful society will be gratefully received and acknowledged by the lady distributors.

## CONSERVATIVE ASSOCIATION.

John Lowson, jun., Beech Hill, Hon. President; J. F. Craik, President; J. W. Adamson, Vice-President; A. B. Wyllie, solicitor, Secretary and Treasurer. Committee—Messrs John P. Anderson, W. Michie, J. Kewans, D. Macintosh, and W. Stewart.

## FORFAR LIBERAL AND RADICAL ASSOCIATION,

Peter Brown, Hon. President; Ex-Provost M'Dougall, President; John Peffers and Bailie Ritchie, Vice-Presidents; W. H. Thomson, Secretary; W. Warden, Treasurer. Committee—Ex-Bailie Milne, James Mackintosh, John L. Fenton, John Moffat, Andrew Stewart, John Adamson, Bailie Peffers, George Strachan, William Lundie, Robert Milne, James Wilson, Councillor William Morrison, Ex-Bailie Esplin.

## FORFAR LITERARY INSTITUTE.

Alex. Hay, President; Andrew Peffers, Vice-President; D. Shepherd, Sheriff Clerk's Office, Secretary and Treasurer. Directors—Messrs W. Spark, J. L. Alexander, T. F. Whitson, A. Johnston, jun., and Frank S. Gray.

## FORFAR FIELD CLUB.

Edwin Robertson of Burnside, Hon. President; J. Watson Craik, and R. F. Myles, Vice-Presidents; John Knox, President; James Campbell, Hon. Treasurer; David Barnet, Hon. Secretary. Committee—Misses J. Hay, M. Knox, K. Jamieson, and Messrs John Clark, D. M. Mackie, J. R. Macpherson, C. M'Nicoll, P. T. Shepherd.

## FORFAR AUXILIARY to the National BIBLE SOCIETY of SCOTLAND.

D. Steele, Vice-President; J. A. MacLean, Secy. & Treas. Committee—The Ministers of the Town, and Messrs A. W. Myles, John P. Anderson, John Melvin, A. B. Wyllie.

## FORFARSHIRE MISSION TO THE BLIND.

The work of the Mission is quite unsectarian, and has for its objects—(1) To seek out and visit the blind in their homes; (2) teach them to read, and supply them with books in the raised type; (3) help such as are able to work to some employment; (4) to promote the education of blind children, and generally, to care for their spiritual and temporal welfare. On the Roll there are 155, 60 of whom can read.

Annual Meeting held in September. The Earl of Strathmore, Hon. President; John B. Don of Maulesden, Vice-President; David Steele, Royal Bank, Secretary and Treasurer, to whom subscriptions may be sent. Miss Elizabeth Edwards, St. John's Cottages, Missionary, to whom names of blind persons should be sent, as also orders for work, such as knitting, net cash bags, firewood, &c.

## CHURCH SERVICES, &c.

**Forfar Parish Church.**—The services are at 11 a.m. and 6 p.m. The Sunday School meets at the close of the forenoon service, and also the Bible Classes for young men and women at same time—the former is conducted by R. F. Myles of Overdale, and the latter by the Assistant Minister. The Guild Bible Class meets at the close of the evening service. The Woman's Guild meets on Wednesday evening at 8-15 in Neill's Hall. The Young Men's Guild meets on Sunday at 10 a.m. in the Class Room of the Church. The Clothing Society meets during first months of Winter on Wednesday at 3 p.m. in the Session Room.

**St. James' Parish Church.**—Services at 11 forenoon and 6 evening. Sabbath School for girls in Church and for boys in Hall at 12-30. Sabbath School Superintendent—Alex. Spence, Lour Road. Minister's Bible Class in Church at 12-30 from October to April. Woman's Guild meets in St. James' Hall on Monday evening from October to April at 8. Clothing Society meets in Manse during early part of Winter on Tuesday afternoon at 3.

**South United Free Church.**—Services on Sunday—11 and 6. Sabbath School—at 2-30 afternoon. Bible Classes at 7. Prayer Meeting on Tuesday evening at 8, and Choir Practice on Friday evening at 8. Band of Hope, Wednesday at 7. Orchestral Society on Monday at 8. Missionary Association—Contributions gathered monthly by Lady Collectors. Woman's Missionary Work Association on Wednesday evening at 8-15. Dorcas Society meets as desired by announcement from pulpit. Guild monthly during Winter.

**West United Free Church.**—Senior Bible Class—at close of evening service—conducted by Rev. A. J. Gossip. Junior Bible Class at 5 p.m.—conducted by William Lowson, Thornlea. Congregational Sabbath School at 12-30 p.m. in Hall—John F. Low, Superintendent. West End Mission Hall, Dundee Loan—service on Sabbath afternoons at 3, and Children's service on Sabbath forenoon—conducted by the Rev. J. Townsley, M.A. Readings for Women on alternate Wednesday evenings. Clothing Society, conducted by ladies of the congregation, meets on Fridays during November and December. Tract Society—Mrs Cumming and Mrs Gossip, Presidents—distributes tracts monthly. Woman's Guild on Wednesday evenings at 7—Mrs Cumming and Mrs Gossip, Presidents; Miss M. Lowson, Secretary and Treasurer.

**East United Free Church.**—Congregational Sabbath School meets at 12-15 p.m. The Minister's Class meets on Sabbath evenings at 7. Welfare of Youth Class meets on Sabbath Afternoon at 12-15. Lunanhead Sabbath School meets at 4-30 p.m. The Congregational Prayer Meeting is held at 8-15 on Tuesdays. The Juvenile Choir meets for practice on Thursday evenings at 7-15, and the Church Choir on the same evening at 8-15. The Fellowship Meeting is held in the Class Room every Sabbath morning at 10 o'clock. The Woman's Guild meets on Monday evenings at 7-30.

## FORFAR CHILDREN'S SERVICE.

George Wishart, President; George Bell, 1 William Street, Secretary; John A. Dick, Treasurer. George Easson, Leader of Praise; Miss Murdoch, Organist. Service every Sabbath forenoon at 11 in Masonic Hall.

## SALVATION ARMY.

Meetings every evening at 8 o'clock, and on Sabbath at 7 and 11 a.m., and 2 and 6-45 p.m. Hall, Canmore Street.

## TEMPLAR LODGES.

**"The Dawn of Peace" Lodge, I.O.G.T., No. 507.**—J. Goodwillie, C.T.; George Strachan, L.D.; Sis. Helen D. Fyffe, St. James' Road, Secretary. Meets in St. James' Hall every Thursday evening at 8.

**"The Forfar" Lodge, I.O.G.T, No. 717.**—Sis. A. Gellatly, C.T.; J. Petrie, L.D.; Sis. M. L. Reid, 112 Dundee Road, Secretary. Meets in West End Reid Hall on Monday evening at 8-15.

**"Free Caledonia" Lodge, S.A.O.R.T.**—R. Milne, W.M.; James Ellis, S.T.; W. Gourlay, 7 Watt Street, Secy. Meets on Wednesday evening at 8 in Kirkton Hall.

**"Excelsior" Lodge, S.A.O.R.T.**—W. Angus, W.M.; J. Russell, S.T.; D. Keay, 19 Green Street, Secretary. Meets in St. James' Hall every Tuesday evening at 8.

**"Pioneer of Freedom" Lodge, S.A.O.R.T.**—A. Shepherd W.M.; A. Duncan, S.T.; A. Ferrier, 13 Charles Street, Secy. Meets in Masonic Hall on Monday evenings at 8.

**"The Hope of Forfar Temperance Abstainers' Fraternity."**—Alex. Stewart, President of Executive; David Smith, President; Sis. Mary Ramsay, 15 Robert St. N., Secretary. Meets every Tuesday evening in Kirkton Hall at 8.

**"Hope of Forfar" Juvenile Lodge, I.O.G.T.**—Meets in St. James' Hall every Thursday evening at 7 o'clock. W. Lundie, Superintendent.

**"Star of Freedom" Juvenile Temple, S.A.O.R.T.**—Meets in St. James' Hall every Tuesday evening at 7 o'clock. W. Angus, President.

**"Star of Scotia" Juvenile Temple, S.A.O.R.T.**—Meets in Kirkton Hall every Wednesday evening at 7 o'clock. D. B. M'Gibbons, President.

**"Pioneer" Juvenile Temple, S.A.O.R.T.**—Meets in Masonic Hall every Monday evening at 7 p.m. D. Ferrier, President.

## FORFAR DISTRICT NURSING ASSOCIATION.

Right Hon. the Countess of Strathmore, Hon. President; Mrs Gilbert Don, Clocksbriggs House, and Mrs E. Robertson, Burnside, Vice-Presidents; Miss Myles, Blythehill, Hon. Treasurer; Miss Cumming, Taylor Street, Hon. Secretary. Miss Milne, Orrea Park, Needlework Guild Member. Executive Committee—Mrs Caie, Miss Carnegy, Mrs Lowson, Mrs Mackean, Mrs Steele, Mrs J. Whyte, Drs Wedderburn, Alexander and Peterkin. General Committee—The clergymen and medical men of Forfar, and all subscribers of £1 and upwards. Nurse—Miss Ford, 64 Yeaman Street.

## SCOTTISH GIRLS' FRIENDLY SOCIETY.

The Countess of Strathmore, President; The Hon. Mrs Greenhill Gardyne, Vice-President; Mrs Gray, Carsegray, and Mrs Cumming, Sluievannachie, Brechin Road, Local Vice-Presidents; Miss Gray, Carsegray, Branch Secretary and Treasurer.

## EDINBURGH ANGUS CLUB.

The Right Hon. the Earl of Strathmore and Kinghorne, Lord Lieutenant of Forfarshire, Patron; The Right Hon. John Blair-Balfour, Lord Justice General, President; Right Hon. the Earls of Home, Southesk, Northesk, Kintore, Camperdown, and Dalhousie, Vice-Presidents; George F. Mathers, W.S., 47 Frederick Street, Edinburgh, Secretary. A. W. Myles, County Clerk, Forfar, Local Secretary.

## FORFAR PLATE GLASS INSURANCE ASSOCIATION.

James Nicolson, President; James Ogilvie, Vice-President. Committee—Bailie Ritchie, David P. Booth, George Guthrie, David Rodger, James Bell. Auditors—Alexander Dalgety and Wm. Warden. W. H. Thomson, Secretary. James Farquharson, Valuator The operations of the Society are strictly confined to Forfar. The annual general meeting is held on third Tuesday of April.

## FORFAR HORTICULURAL SOCIETY.

J. W. Adamson, Hon. President; A. W. Myles, W. Gordon, John Lowson, Jas. Moffat, James Craik, John Killacky, J. R. H. Robbie, Lieut.-Col. Douglas, Hon. Vice-Presidents; James Saddler, President; James Brown, 86 Castle Street, Secretary and Treasurer. Committee—Wm. Thornton, Alex. Low, D. Ramsay, D. Piggot, G. Kinnear, P. Neave, jun., Walter Piggot, Wm. Neave, E. Wood, W. Black, J. Allan, J. Cunningham. D. W. Smith, John Stark, J. H. Mann. David Welsh, James Anderson, Alex. S. Crichton.

## FORFAR HORTICULTURAL IMPROVEMENT SOCIETY.

John Knox, Hon. President; Thos. Wilson, President; Thomas Shiel, Vice-President; Jas. Brown, 86 Castle Street, Secy. and Treas. Committee—J. Saddler, J. R. H. Robbie, Wm. Moir, Walter Piggot, James M'Intosh, A. Donaldson, A. Stephen, J. Cunningham.

## ANCIENT ORDER OF FORESTERS—Court "Beech Hill," No. 6540.

John Lowson, jun., Patron; David G. Lindsay, Chief Ranger; William Fyfe, Sub-Chief Ranger; William D. M'Nab, 150 East High Street, Secretary; Robert Milne, Treasurer. Meets every alternate Monday at 8 in Masons' Arms Hall, 105 East High Street.

## LOYAL ORDER OF ANCIENT SHEPHERDS—Burnside Lodge, No. 2046.

John Gourlay, W.M.; George Selby, D.M.; Alex. S. Crighton, P.M.; Alex. Selby, C.S.; David B. Gibb, M.S., William Young, M., James Morris, I.G.; James Rattray, O.G.; John Gourlay, Visiting Steward; William Duncan, Treasurer; Alex. Esplin, Catherine Street, Zoar, Secretary. Meets in Osnaburgh Hall every alternate Friday.

## SAVING ASSOCIATIONS.

**The Forfar Northern (Limited).**—Adam Bowman, President; James Easton 123 Castle St., Secretary; David M. Stewart, Treasurer. Committee—John Welsh, Wm. Langlands, William Gray, David Aikenhead, Dickson Fraser. Committee meets at 7 on Monday evenings in Rooms, 111 Castle Street. W. Guthrie, Manager.

**East Port (Limited)—Established 1829.**—Alex. Lamond, Chairman; James J. Paton, Secretary; Jas. Paton, Treasurer. Committee—William M'Laggan, Andrew Milne, David Leighton, David Walker, Wm. Jamieson. Committee meets at 7 on Monday evenings in Rooms, 131-133 East High Street. David T. Stewart, Manager.

**West Town End (Limited).**—Committee—James Smith, Chairman, D. Duthie, D. Small, Alex. Fullerton, Charles Samson; D. Hutton, Secretary; A. C. Smith; Treasurer. Meets on Monday evening at 7-30 in Rooms, 118 West High St. A. Bell, Manager.

**West Port (Limited)—Established 1838.**—Joseph Mann, President; Geo. Simpson, 13 Glamis Road, Secretary; David Binny, Treasurer. Committee—James Samson, James Gray, David Gray, J. Pearson, W. M'Gregor. The Committee meets in the Society's Rooms on Monday evenings at 7-15. Alex. Rolland, Manager.

**Free Trade (Limited).**—W. Hastings, President; G. Maxwell, Secretary. Committee—George Hogg, William Young, W. Fairweather. David Patterson Meets every Monday evening at 180 East High Street at 7. Robert Langlands, Treasurer and Manager.

**High Street (Limited).**—Henry Lumsden, President; James Hutton, Taylor Street, Secretary; George Tyrie, Treasurer. Committee—John Calder, George Guthrie, William Smith, William Duncan, Alex. Ross. Meets in Society's Rooms, 70 East High Street, on Monday evening at 7. James Thom, Manager.

## COAL SOCIETIES.

**Forfar Co-operative (Limited).**—David Gellatly, President; James Herald, Vice-President; David Shepherd, Muir Road, Secretary; Wm. Milne, Manor Street, Treasurer. Committee—J. Edward, David Calder, Charles Samson, Peter Craik, John Samson. Collectors—James Binny, 10 Glamis Road; Alexander Simpson, St. James' Road; William Piggot, Wellbraehead; Stewart Fearn, New Road; John Fyfe, South Street; James Jamieson, Montrose Road; Peter Stirling, St. James' Terrace; Skene Mitchell, Bell Place. The Collectors are empowered to take orders and enrol Members. Membership at end of September 1902, 1079. Share Capital, £958. Committee meets every Tuesday at 7 p.m. in the Office, Town House Buildings, Cross.

**Forfar Victoria (Limited).**—Thomas Shiell, President; William Clark, Vice-President; Andrew Peffers, Secretary; Adam Bowman, Treasurer. Committee—John Fyfe, David Lindsay, Joseph Massie, James Scott, and Alex. Lamond. Collectors—William Duncan, North Street; James Prophet, Yeaman St.; John Smith, East High St.; James Smith, Charles Street; William Nicoll, Dundee Loan; David Duthie, Charles Street. Sub-Committee meets every Tuesday evening at 7-30. Committee meets on third Tuesday of every month at 8 o'clock in Society's Office, 6 Osnaburgh Street.

## MALE & FEMALE YEARLY SOCIETIES.

**Forfar Society.**—William Smith, President; George Donaldson, Vice-President; James Taylor, Secretary for Males; James Strachan, Secretary for Females; Andrew Stewart, Treasurer for Males; James Butchart, Treasurer for Females. Meets in West Burgh School every Saturday evening from 6 to 7-30.

**East End Society.**—David Gracie, Vice-President; Joseph Whyte, Treasurer for Males; George Hogg, Secretary for Males; David Waddell, Treasurer for Females; W. Clark, Secretary for Females. Meets on Saturday evenings from 6 to 7-30 in East Burgh School.

**United Castle Street Society.**—J. Findlay, President; David Peacock, Vice-President; D. Fraser, Secretary for Males; John Easton, Secretary for Females; James Easton, 123 Castle Street, Treasurer for Males; D. Aikenhead. 12 North Street; Treasurer for Females. Meets in North Burgh School, on Saturday evenings from 6 to 7-30.

## MASONIC LODGES.

**Kilwinning Lodge, No. 90.**—Thomas Shiell, R.W.M.; J. G. Lee, Secretary; J. Gibson, Treasurer. Meets in Osnaburgh Hall.

**Lour Lodge, No. 309.**—T. W. Balharry, R.W.M.; D. P. Booth, Treasurer; Robert Hill, Secretary. Meets in Lodge Room, Masonic Hall Buildings.

## ROYAL AIRLIE & FORFAR LODGE OF ODDFELLOWS.

W. Lowson, M.N.G.; Wm. Paterson, V.G.; D. Allan, Treasurer; J. F. Neave, 20 Nursery Feus, Secretary; G. Gerrard, Conductor; S. Urquhart, F.R.; J. Maxwell, I.G.; W. Mason, O.G. Committee—Brothers Falconer, Hill, Thomson, Blair, and Paterson. Auditors—D. Falconer and G. Patullo.

## ANGLING CLUBS.

**Canmore.**—A. Gall, President; J. Ormond, Vice-Pres.; J. Liveston, Captain; A. C. Smith, Secy. and Treas. Committee—D. W. Smith, A. Blyth.

**East End**—D. Grewar, President; W. Wilson, Vice-President; W. Cuthbert, Captain; G. Gerrard, 41 South St., Secy. and Treas. Committee—J. Thomson, A. Clark, W. Brown.

## FORFAR SHOPKEEPERS' ASSOCIATION.

Ex-Provost M'Dougall, President; R. S. Marshall, West High Street, Secretary and Treasurer. Committee—Messrs Mann, Sturrock, and Thornton.

## BOWLING CLUBS.

**Forfar.**—J. D. Boyle, President; W. Dickson, Vice-President; Dr Alexander and Alex. Soutar, Curators; W. H. M'Laren, Hon. Secretary and Treasurer.

**Canmore.**—Thomas P. Neill, President; James P. Rough, Vice-President; J. T. Warden, Secretary and Treasurer; Wm. Coutts, sen., Curator. Committee—T. Elder, F. T. Coutts, A. W. Rolland, A. Bennie, A. W. R. Birrell, D. Webster. W. Warden, J. Graham.

**Victoria.**—Andrew Stewart. President; Alexander Gordon, Vice-President; W. Machan, Curator; T. W. Balharry, Dundee Loan, Secretary and Treasurer. Committee—A. C. Smith, W. Cruickshanks, W. Scott, A. Duucan, G. Petrie.

## POULTRY, PIGEON, CANARY, RABBIT, & CAVY ASSOCIATION.

Ernest Grant, President; A. B. Reid and J. D. Murdoch, Vice-Presidents; Messrs Findlay and Scott, Joint Secretaries. Committee—Wm. Jamieson, John Doig, John Bennett, George Saddler, David Duncan, Alex. Shepherd, James Liddle, James Prophet, Robert Graham, David Bertie, J. C. Mackintosh.

## FORFAR CAGE BIRD ASSOCIATION.

A. Laird, President; J. Prophet, Vice-President; T. W. Balharry, Secretary; J. Campbell, Treasurer. Committee—Messrs Aikenhead, Forysth, Petrie, Glen.

## CRICKET CLUB.

**Strathmore.**—J. A. Grant, Captain; W. G. Laird, Vice-Captain; J. B. Craik, Secretary; T. Hardie, Treasurer. Committee—E. Grant, J. Milne, R. H. Anderson, Harry Craik, R. Hill, and A. Donald. Professional—Charles Budden.

## TYPOGRAPHICAL SOCIETY.

**Forfar Branch.**—J. N. Strachan, President; J. M'Dougall, Secretary and Treasurer; 29 East High Street.

## FORFAR CURLING CLUB.

The Earl of Strathmore, Patron; J. W. Craik, President; J. W. Adamson, Vice-President; J. Strachan, Secretary; D. M. Stewart, Treasurer. Representative Members—John Whyte and James Moffat. Committee—Alex. Bain, J. D. Boyle. John Moffat, A. Whitson, James Moffat, Alex. Hay, J. N. Graham. Annual Meeting on or about the 25th September.

## ANGUS CURLING ASSOCIATION.

The Right Hon. the Earl of Stathmore, Patron; The Countess of Strathmore, Patroness; Walter T. S. Fothringham of Fothringham, President; Andrew Ralston, (Glamis) and Hon. C. M. Ramsay (Brechin) Vice-Presidents; D. M. Graham, Forfar, Secretary and Treasurer. Committee—Messrs Black, Cortachy; J. C. Dewar, Kirriemuir; T. Robertson, Fothringham; James Gibson, Rescobie; James Moffat, Forfar.

## FOOTBALL CLUBS.

**Forfar Athletic.**—J. W. Adamson, Hon. President; Wm. L. M'Lean, President; John M. Fenton, Vice-President; John Ferguson, Treasurer; James Prophet, Financial Secretary; James Black, Montrose Road, General Secretary. Committee—Messrs Anderson, Taylor, A. Black, Malcolm, J. Hill, G. Hill, Jamieson, Horsburgh, Lackie. Rep. Northern League, J. Black; Rep. Forfarshire Association, J. Jamieson. Membership, 150. Ground, Station Park. Colours, Black and Blue.

**East End.**—J. M. Fenton, President; Henry Mackintosh, 23 Queen Street, Secretary; J. Young, Captain. Membership, 30. Ground, Market Muir. Colours, Maroon.

**Celtic**—John M. Fenton, President; Alex. Peacock, 37 Queen Street, Secy. & Treas. Membership, 100. Ground, Market Muir. Colours, Green and White.

**Corinthians.**—Wm. Ross, President; Fred. Strachan, Vennel, Secretary and Treasurer; George Samson. Captain. Ground, Heatherstacks. Colours, White.

**Half-Holiday.**—D. Sturrock, President; D. T. Stewart, Tan Works, Secy. and Treas.; F. Stewart, Captain. Ground, Station Park. Colours, Light Blue.

## GOLF CLUBS.

**Forfar.**—David Barnet, President; G. Martin and J. A. Grant, Vice-Presidents; Donald Stewart, Secretary and Treasurer. Committee—W. Dickson, J. M. Robertson, Alex. Hay, D. M. Hamilton, and R. S. Marshall. Spring Meeting the Saturday before the third Monday of April. Autumn Meeting the third Saturday in October. Dunnichen Medal (by holes) in April and May. Ex-Provost Whyte's Cross for actual aggregate scores at Spring and Autumn Meetings. Merchants' Prize on the Thursdays before the Spring and Autumn Medal Competitions. Bruce Medal (by strokes) in September. Brodie-Younger Shield on 1st January, 1903. Lowson Cup, eight leading scores of one round play off by holes. Wright Commemorative Quaich, eight leading scores of one round play under league conditions. **Juvenile Club.**—Medal Competition in September.

**Ladies.**—Committee—Mrs Hay, and Misses Adamson, Broomfield, and H. Ritchie. Competitions in June and September. Moffat Medal in June. Laird Cup in September. Dempster-Metcalfe Medal (by holes) in June.

## ANGUS CYCLING CLUB.

Lieut.-Col. Douglas of Brigton. Hon. President; G. S. Patullo, President; J. Garland, Vice-President; A. W. Selby, 20 John Street, Secretary and Treasurer.

## WEST END QUOITING CLUB.

J. Killacky, Patron; A. C. Smith, President; J. Fyfe, Vice-President; R. Reid, Captain; D. Webster, Vice-Captain; A. Mortie, Zoar, Secy. and Treas. Delegate to the Forfarshire Association, J. Fyfe. Committee—R. Reid, W. Ferguson, D. Towns, A. Mortie, J. Fyfe. League Champions for 1902.

## FORFAR AMATEUR SWIMMING CLUB.

Lord Glamis, Patron; W. G. Laird, Hon. President; J. Shepherd, President; W. Burns, sen., Vice-President; D. B. M'Gibbons, 3 Victoria St., Secretary; W. Ferguson, Treasurer. Committee—A. Ferguson, W. Clark, F. Watt, A. Duncan, A. Peffers. G. D. Scott, C. Key. Membership 113. Pond, Chapel St., open daily from May to Sept.

## FORFAR FACTORY WORKERS' UNION.

General meeting in October. Committee meets first Wednesday of Month. A. Stewart, Hon. President; Adam Farquharson, Castle St., Secretary; W. Jamieson, 39 North St., Treasurer. Collectors—R. Paterson, 120 East High St.; C. Taylor, Arbroath Road,

## ASSOCIATED CARPENTERS & JOINERS OF SCOTLAND.

James Ayson, President and Treasurer; William Welsh, 16 Yeaman Street, Secretary; Meets every alternate Friday at 8 o'clock at 34 Castle Street.

## SCOTTISH OPERATIVE BAKERS' FEDERAL UNION.

**Forfar Branch.**—A. Duncan, President; Wm. Ferguson, 3 Charles Street, Secretary; J. Shepherd, Treasurer. Meets every alternate Monday evening at 7 o'clock in the Factory Workers' Union Office, Castle Street.

## FORFAR BUILDING & INVESTMENT SOCIETY.

A. B. Wyllie, Chairman; George Strachan, Secretary and Treasurer. Directors—A. B. Wyllie, James M'Lean, R. D. Paton, David Milne, David Small, W. H. Thomson, David Rodger, D. Maxwell, David Hastings, Jas. Kerr. W. L. M'Lean, Surveyor. S. J. M'Lees, Auditor. Meets every alternate Saturday evening from 8 to 9 at 34 Castle St.

## FORFAR "ECONOMIC" BUILDING SOCIETY.

Directors—George Wishart (Chairman), David C. Fenton, James Hutton, Charles Key, John Smith, Andrew Stewart, David Stewart, David Webster. Solicitors, J. & A. W. Myles & Co. Surveyor, A. A. Symon, Architect. Secretary, Alex. Hay. Office, 20 East High Street. Weekly Collection Meeting—Tuesday, from 7 to 8 p.m.

## FORFAR UNIONIST CLUB.

Club Rooms, 33 East High Street. Open daily from 8 a.m. to 10-30 p.m. Subscription, 2/6 per annum. Reading Room and Billiard Table for use of members. A. W. Myles, President; D. Macintosh, Secretary. John Clark, Steward.

## STRATHMORE CELTIC SOCIETY.

Col. C. Greenhill Gardyne, President; Lieut.-Col. W. C. Douglas, A. MacHardy, Rev. H. Macmaster, J. A. M'Lean, Dr Macalister, Vice-Presidents; James Campbell, Secretary; R. MacNab, Treasurer. Committee—J. Farquharson, R. Farquharson, J. Gourlay, C. Mackenzie. A. Macintosh, A. Spalding, Misses Stewart, Macrury, and Munro. Meeting Room, 5 Sparrowcroft. **Gaelic Choir.**—John Kerr, Conductor. Meets on Tuesdays at 8-15 p.m.

## NATIONAL SOCIETY FOR PREVENTION OF CRUELTY TO CHILDREN.

**Forfar Branch.**—Meets first Tuesday of each month at 50 East High St. at 12 noon. R. Freer Myles, Hon. Secy. and Treas. A. Lapham, 25 Bank St., Arbroath, Inspector.

## SCOTTISH CHILDREN'S LEAGUE OF PITY.

**Forfar Branch.**—Meets alternate Fridays at 50 East High Street, at 4 o'clock p.m. Mrs R. Freer Myles, Hon. Secretary and Treasurer.

## SOCIETY FOR PREVENTION OF CRUELTY TO ANIMALS.

**Forfar Branch.**—Lord Strathmore, President; Hon. C. M. Ramsay, Vice-President; David Steele, Royal Bank, Secretary and Treasurer. John M'Dowall, Inspector.

# PATERSON, SONS, & Co

HAVE ALWAYS A LARGE CHOICE OF

## Pianos and Organs,

AT ALL PRICES,

For Sale, Hire, or on the Instalment System.

LIBERAL DISCOUNT FOR CASH.

SOLE AGENTS FOR

Steinway Pianos

Bechstein Pianos

SOLE AGENTS FOR

Squire Pianos

Estey Organs (over 332,000 sold).

## PERTH,

8-16 PRINCES STREET.

DUNDEE—38 Reform St. ARBROATH—129 High St.

# Paterson, Sons, & Co.'s

# Specialties

## STIENWAY PIANOS

NEW YORK.

## BECHSTEIN PIANOS

BERLIN.

**The Two Greatest Pianos of the Present Time.**

## The "Angelus" Piano Player

Can adjust to any Piano. Will play perfectly the most difficult composition.

**From 44 Guineas.**

## The Gramophone Talking Machine

Greatly improved. Thousands of Records. New Styles at

**£3 3/, £4 4/, £5 10/, &c.**

## The "Lambert" Typewriter

The Neatest ever produced. Weighs only 5 lbs.

**Costs only £7 10/.**

## The "Estey" American Organs

The Finest Toned Organs on the market. For HOME and CHURCH.

**Over 332,000 sold.**

---

**Full Details, Catalogues, and Price Lists of any of the above can be had on application.**

## Paterson, Sons, & Co.,

**8, 10, 12, 14, & 16 Princes Street, PERTH.**

**36-40 Reform Street, DUNDEE. 129 High Street, ARBROATH.**

# DIRECTORY OF TRADES & PROFESSIONS.

☞ Every endeavour has been made to ensure correctness in this List. Inaccuracies and omissions on being pointed out will be corrected for next issue. Advertisers' Names appear in dark type.

### Architects

Carver & Symon, 34 Castle street
Gavin, Hugh, 42 East High street
M'Lean, Wm. L., North street

### Auctioneers

Doig, Thomas, 53 West High street and 23 East High street
Scott & Graham Ltd., Market street
Strathmore Auction Company Limited, Castle street
Wilson, John, 20 West High street

### Bakers

Anderson, D., 100 West High street
Anderson, John, 10 West High street
Anderson. Wm., 27 West High street
Byres, William, 71½ West High street
Duncan, J. S., Canmore street
East Port Association, 133 East High street—David T. Stewart, manager
Edward, William, 10 Castle street
Fenton, D. C., 141 East High street
Free Trade Association, 151 East High street—Robert Langlands, manager
High Street Association, 70 East High st. —James Thom, manager
**Low, Wm., & Co., 105 Castle street—Archibald Rettie, manager**
**M'Laren, James, 24 and 26 Market street**
Northern Association, 111 Castle street—W. Guthrie, manager
Ormond, C., Queen street
Petrie, J. B., 48 West High street
**Saddler, James, 35 East High street**
Saddler, Wm., 96 North street
Shepherd, A. H., 22 & 24 West High street
Shepherd, Charles, 11 South street
Simpson, James, 49 East High street
Tyrie, C., 79 East High street
West Port Association, 52 West High street—A. Rolland, manager
West Town-End Association, 118 West High street—Alex. Bell, manager



### Berlin Wool Repositories

**Ferguson, Miss, 37 Castle street**
Morrison, Mrs, 94 Castle street
**Pullar, Misses H. & M., 40 Castle street**
Roberts, John, 41 and 43 East High street
Spence, Miss, 7 East High street

### Blacksmiths

Anderson, James, 26 West High street
Guthrie Bros., Castle street
**Mackintosh, Jas., Canmore Iron Works**
M'Intosh, William, Academy street
Nicoll, William, 33 South street
**Small, Peter, Castle street**

### Booksellers and Stationers

Dick, David, East Port
Dick, Miss, 88 Castle street
Laing, Mrs, 24 East High street
Lawrance, James, 50½ East High street
**Shepherd, W., 39 Castle street**
Thomson, W. H., 73 East High street

### Boot and Shoemakers

Balfour, W., Leather Cutter, 55 Castle st.
Ballingall, A., 32 South street
Doig, James, 94 West High street
**Dunn, John A., 36 Castle street**
Ellis, A., Osnaburgh street
Esplin, William, 48 West High street
**Fullerton, Wm., 30 Castle street**
**Hebington, Wm., 34 West High street**
**Hood, David, 96 Castle street**
Laverock, George, Prior road
M'Donald, James, 25 Dundee loan
**M'Dougall, James, 36 East High street**
**M'Kay, A., 24½ Castle street**
Milne, John, 101 Queen street
**Ogilvie, James, 13 West High street**
Petrie, John, 113 East High street
**Robertson, David, 60 & 66 East High st.**
**Smith, Miss, 93 Castle street**

**Stewart, Andrew, 80a West High street**
Strachan, Andrew, 14 Don street
Strachan, David, 81 North street
Sturrock, Alex., 26 Arbroath road
**Thornton, David P., 82 West High street**
**Torrance, Gavin, East High street**
Tyler, H. P., 42 Castle street
Wade, David H., 5 Green street
Walker, Miss I., 97 East High street
Young, David, 190 East High street

### Brokers

Doig, Thomas, 53 West High street
Hanick, Richard, East High street

### Builders and Quarrymasters

Adamson, David, 14 Yeaman street
Cargill, James, & Co., Canmore street
Laird & Son, Gowanbank
M'Lean, James, 56 North street
Watterston, James, & Son, Glamis road

### Butchers

Barrie, C., 115 East High street
Coutts, William, 89 Castle street
Coutts, William, jun., 38 West High street and 161 East High street
Eaton & Fyffe, Castle street
Edwards, Charles, 139 East High street
River Plate Fresh Meat Co. Ltd., East High street
Hastings, J. K., 20 East High street
Lamond, Andrew, 62 East High street
Nicoll, George, 107 East High street
Pirie, James, 116 West High street
Smith, John, 69 North street
Wood, Robert, 45 West High street

### Carters

Adam, William, Queen street
Callander, Alex., Dundee loan
Callander, David, Lilybank
Callander, John, Dundee road
Cook, Wm., Canmore street
Crighton, James, 7 Charles street
Kennedy, Alex., Whitehills
Miller, David, Dundee road

### Chimney Sweeps

Halley, George, 23 Glamis road
M'Intyre, R. B., 8 South street
M'Laughlan, John, 89 East High street
Meldrum, John, 6 Nursery feus
Shepherd, Alex., 49 West High street
Simpson, William, 9 Glamis road

### China Merchants

Doig, Thomas, 53 West High street
Gray, Mrs, 45 Castle street
Hastings, W. M., Academy street
Munro, Mrs, 157 East High street
**Shepherd, J., 63 Castle street**

### Clergymen

Caie, Rev. Dr, The Manse
Cumming, Rev. A., Sluievannachie
Gossip, Rev. A. J., West U.F. Manse
Grieve, Rev. Alex., South U.F. Manse
Mackean, Rev. H., The Parsonage
Paterson, Rev. W., Congregational Manse
Townsley, Rev. J., Missionary, W.U.F.C.
Weir, Rev. John, St. James' Manse
White, Rev. G., Assistant, Parish Church

### Coachbuilders

Anderson, Thomas, Little Causeway
Petrie, W., 10 North street
Stewart, Mrs Wm., Queen street

### Coal and Lime Merchants

Forfar Co-operative Coal Society—David Shepherd, Muir road, Secretary
Maxwell, D. & G., Forfar and Auldbar
M'Kenzie, Alex., 99 West High street
**Muir, T. Son, & Patton, Railway Station —Agent, George Wishart**
**Smith, Hood, & Co. Ltd., Old Station**
**Strachan, A. D., Victoria street**
Victoria Co-operative Coal Society—A. Peffers, Osnaburgh street, Secretary
Whiteford & Co., West High street
**Whyte, David, Strang street**

### Confectioners

Anderson, W., 27 West High street
Antonio, A. D., 18 West High street
Arnot, Miss, 5 Castle street
Byars, J., 106 Castle street
Byars, Miss, 95 West High street
Coutts, J., Castle street
Crofts, A., Queen street
Crofts, C., 168 East High street
Duncan, D., 108 Castle street
Hill, B., Bell place
Johnston, Mrs, 94 East High street
Leith, C., 28 Dundee loan
Lyon, Mrs, South street
**M'Laren, James, 24 & 26 Market street**
M'Leish, Misses, 31 East High street
Moncur, H., 107 Queen street
Preston, J., 61 North street
Prophet, Miss M., 77 East High street
**Reid, Peter, 51 Castle street**
Ritchie, P., 174 East High street
Robbie, Mrs, 8 East High street

**Saddler, James, 35 East High street**
Saddler, Wm., 96 North street
Shepherd, Alex. H., 22 & 24 West High street
Spark, James, 95 North street
Webster, Mrs, 61 Castle street
Whyte, Mrs Steuart, 156 East High street

### Cowfeeders and Dairymen

Anderson, George, Carseburn
Barry, William R., Ballinshoe
Bell, T. & D., Hillside
Callander, Alexander, 6 Dundee loan
Cant, George, Grangecroft
Christie, J. & A., Bankhead
Clunie, Robert, Meadowgreen
Dakers, Wm., Hagmuir
Dalgety, I., Glamis road
Davidson, D., Butterwell
Davidson, J., Mill of Invereighty
Eggie, Jean, Campbelton
Hendry, M., 152 East High street
Kettles, James, Dundee road
Kirkland, Charles, West Craig
Lackie, John, North street
Low, W., Northampton
Michie, William, Albert street
Millar, A. H., Glamis road
M'Kenzie, Miss, Teuchat croft
Murray, Robert, Kingsmuir
Nicoll, A., Easterbank
Nicoll, James, West High street
Ritchie, D., Windyedge
Ritchie, George, Dundee road
Roberts, Alex., Whitehills
Robertson, J., Kingsmuir
Robbie, Peter, Caldhame
Robbie, William, Zoar
Shepherd, Wm., Newdyke
Taylor, James, 7 Arbroath road
Thomson, Wm., Garth
Whyte, Mrs, East High street
Wishart, Mrs, East High street
Wilkie, James, Orchardbank
Wilson, Alex., Ballinshoe
Winter, Charles, Whitehills

### Curriers and Leather Merchants

Balfour, Wm., 55 Castle street
Ferguson & Whitson, Academy st. (tanners)
**Torrance, Gavin, East High street**
Whyte, John, & Son, Castle street (tanners)

### Cutlers

**Andrew, Wm., 31 West High street**
Clark, C., East High street
Mason, D., 3 East High street
Petrie, Robert, 138 East High street
Strang, R., Osnaburgh street

### Cycle Agents

Anderson, T., Little Causeway
***Ballingall, R., East High street**
**Ednie & Kininmonth, 16 Castle street**
Hunter, J., East High street
M'Intosh, J., West High street
***Killacky, John, 105 Castle street**

*Cycle Makers

### Dentists

**Fenwick, D., 6 High street, Brechin**
**French, Dr, 47 East High street**
*Hamilton, Robert, 16 East High street

*Registered Surgeon-Dentist.

### Drapers

**Sturrock, & Co., 145 to 149 East High street**
**Bell, Mrs, 85 West High street**
**Boyle, J. D., 1 & 3 Castle street**
**Callander, W., 64 Castle street**
**Dalgety, Alex., 55 East High street**
**Doig, W. L., 29 Castle street**
**Duncan, J. L., Cross**
**Farquharson, A., Castle street**
Gibson, W. A., 19 Dundee loan
Hill, J., 1 John street
Hutchison, Alex., 108 Castle street
Jamieson, W., 156 East High street
**Jarvis Brothers, 48 Castle street**
Lindsay, J., 77 North street
**Lowson, A. & Co., 26 & 28 Castle street**
**Marshall, R. S., 110 West High street**
Roberts, John, 41 & 43 East High street
Roberts, William, 170 East High street
**Ritchie & Esplin, 105 East High street**
Sangster, G., 9 South street
**Stewart, William, 140 East High street**
Stewart, W. H., 87 North street
**Warden, William, & Son, 56 Castle street**

### Dressmakers, Milliners, &c.

Adam, B., 16 Wellbraehead
Andrew, Miss, 46 West High street
**Bell, Mrs, 85 West High street**
Boath, Miss, 17 North street
**Boyle, J. D., 1 and 3 Castle street and 2 West High street**
***Crow, Miss, 160½ East High street**
**Doig, W. L., 29 Castle street**
**Duncan, J. L , Cross**
Duff, Mrs, Castle street
Ellis, Miss, West High street
**Farquharson, A., Castle street**

Fenton, M., 145 East High street
Gordon, J., 19 Arbroath road
Guild, Mrs, 16 East High street
Howie, B., 72 East High street
Hutchison, Alex., 108 Castle street
Inverwick, Miss, Queen street
**Jarvis Brothers, 48 Castle street**
Langlands, M. & J., 1 Glamis road
*Lawrance, Mrs, Wyllie street
Lindsay, Miss, St. James' road
**Lowson, A. & Co., 26 & 28 Castle street**
*Mitchell, Miss, 47 Castle street
Morrison, M. & E., 9 Cross
Orchison, Miss, Dundee road
Petrie, Miss, Newmonthill
Ramsay, Miss, 2 Roberts street
**Ritchie & Esplin, 104 East High street**
Roberts, Miss, Wyllie street
Roberts, William, 170 East High street
Robertson, Miss, 99 East High street
Smith, Miss, 54½ East High street
Stark, Ann, 6 Glamis road
Stark, Mary, 12 Glamis road
**Stewart, W., 140 East High street**
Strachan, Miss, Brechin road
***Thom, Miss, 130 East High street**
Walker, Miss, 8 Newmonthill
Warden, Miss, 23 North street
**Warden, Wm. & Son, 56 Castle street**
Webster, Miss, 47 East High street
***Wood, J., 22 Castle street**

*Milliners only.

### Druggists

**Abel, John R., & Co., Cross**
**Fowler, George, 38 Castle street**
**Johnston, John, 69 East High street**
**M'Farlane, M., 19 East High street**

### Fishmongers

Boath, John, North street
**Church, John, Castle street**
Elliot, James, 47 South street
**Guthrie, George, 58 East High street**
Janie, Adam, Couttie's wynd
Leask, J., jun., 26 Wellbraehead
**Maxwell, D. & L., Cross**
Troup, B., Queen street
**Whyte, Henry, 6 West High street**

### Fruit Merchants & Green Grocers

Arnot, Miss, 5 Castle street
Caird, Charles, 14 St. James' road
Esplin, Miss, 18 Castle street
Morrison, J. B., Market place (wholesale)
Piggot, Mary, 92 Castle street
Ritchie, P., 174 East High street
Robbie, Mrs, 8 East High street
Whyte, Mrs Steuart, 156 East High street

### Furniture Dealers

Doig, Thomas, 53 West High street
Hanick, Richard, East High street
Lamont, James, 26 West High street
Low, Alexander, 7 Glamis road
Scott, William, 104 Castle street
Stewart, Mrs Wm., 25 Queen street

### Game Dealers

**Guthrie, George, 58 East High street**
**Martin, James, 34 Castle street**
**Maxwell, D. & L., Cross**
**Whyte, Henry, 6 West High street**

### Gardeners (Jobbing)

**Arnot, C., & Son, Rosebank Nursery**
Cuthbert, Charles, Broadcroft
Machan, William, 93 West High street
Mathers, James, 7 Zoar
Nicoll, George, 20 Wellbraehead
Nicoll, John, Arbroath road
Rattray, James, 154 East High street
Smith, David W., Frogha' Nursery
Williamson, James, 44 John street

### Gardeners (Market)

Duff, Charles, South street
Kydd, James, Caldhame
Laing, Charles, Cherryfield
Laird, James, South street
Piggot, Alexander, 11 Zoar
Ritchie, George, 15 Glamis road

### Grocers (not Licensed)

East Port Association, 133 East High street —David T. Stewart, manager
**Elder, Thomas, East Port Corner**
Free Trade Association, 151 East High street—Robert Langlands, manager
Fyfe, Mrs, 2 Arbroath road
Hay & Co., Brechin road
**Hendry's Stores, 152 East High street**
High Street Association, 70 East High st. —James Thom, manager
Liddle, William, North street
Low, Wm., & Co., Castle street, East High street, and West High street
**M'Nab, Robert, 72 Castle street**
Mollison, David, 23 John street
Northern Association, 111 Castle street—W. Guthrie, manager
Spark, James, 95 North street
West Port Association, 52 West High street —A. Rolland, manager
West Town End Association, 118 West High street—A. Bell, manager
Wishart, Charles, Dundee loan

### Grocers (Licensed)

**Adamson, W., 40 West High street**
Alexander, Mrs, 17 Glamis road
**Cook, C., 33 Castle street**
**Donald, Henry, 80c West High street**
**Jack, R. D., 80 Castle street**
**Martin, James. 34 Castle street**
**Melvin, B. & M., 17, 19, & 21 Castle st.**
**Nicolson, James, 82 East High street**
**Prophet, Mrs, Prior road**
**Ross, Wm., 12 East High street**
**Smith, Mrs L., 162 East High street**
**Wilson, James, 121 & 123 East High st.**

**Abel, John R., & Co., Cross, (wine and spirits only)**

### Hair Dressers

**Andrew, W., 31 West High street**
Clark, C., East High street
Clark, Wm., 87 Castle street
Fothringham, W., 176 East High street
Mason, David, 3 East High street
Petrie, George, 103 West High street
Petrie, James, 98 North street
Petrie, Robert, 138 East High street
Strang, Robert, Osnaburgh street

### Hatters

**Bruce, M. A., 40 East High street**
Petrie, John, 97½ East High street
**Callander, W., 60 Castle street**

*Also, various Clothiers and Drapers in Town*

### Horsehirers

**Fenton, John M., Station Hotel**
Jarman, Joseph, Jarman's Hotel
Petrie, Wm., Salutation Hotel, County Hotel, and Royal Hotel Stables
Young, David, Stag Hotel
Stewart, Mrs, Volunteer Arms

### Hotels

Dyce, Mrs, Lorne Hotel
**Fenton, John M., Station Hotel**
Jarman, Joseph, Jarman's Hotel
Lawson, W., County Hotel
**Lichtscheidel, J., Royal Hotel**
Lowson, W., Salutation Hotel
**Petrie, Thomas, (Temperance), 22 Castle street**
Rankine, A., Market street
Ross, William, Zoar
Standing, Charles, Stag Hotel

### House Factors

Fenton, John L., Yeaman street
Peffers, Andrew, Osnaburgh street

### Innkeepers

Adamson, John, 2-4 Don street
Balharry, T. W., 47 Dundee loan
Barry, Elizabeth, 37 South street
Birrell, A. W. R., Masons' Arms, 105 East High street
Bowman, A., Forfar Arms Inn, East Port
Coventry, W., Eagle Inn, West High street
Drummond, John, The Pump, 101 West High street
Graham, John, Auction Mart Inn, 89 North street
Hill, Robert, Granite Bar, Castle street
Horsburgh, W. A., The Central, Castle street
Keay, William, Canmore Inn, 112 Castle street
Killacky, Mrs, Strangers' Inn, Castle street
Lamont, James, 26 West High street
Lee, James G., Osnaburgh street
M'Gregor, Mrs, The Crown, 68 East High street
Milne, J., 27 South street
Robbie, Mrs, 47 Queen street
Smith, William, Strathmore, West High street
Stewart, Mrs, Volunteer Arms, Arbroath road
Walker, Mrs, Burns' Tavern, 81 East High street
Wilson, Mrs, 155 East High street

### Ironmongers

**Arnot, James M., 11 Castle street**
**Ednie & Kininmonth, 16 Castle street**
**Irons, David, & Sons, 14 East High st.**

### Joiners and Cabinetmakers

Bain, Alexander, 26½ West High street
Esplin, Alexander, 176 East High street
Farquharson, James, Chapel street
Findlay, James, Academy street
Hay, Alex., & Co., Academy street
Low, Alexander, 7 Glamis road
Morrison, William, Dundee loan
Scott, Wm., 104 Castle street
Simpson, James, Couttie's Wynd
Spark, W. G., 85 Castle street
Stewart, Mrs W., Queen street

### Manufacturers (Power-loom)

Boath, John, jun., & Co., Academy street Works—D. Kerr, manager
Craik, J. & A., & Co., Manor Works
Don, Wm. & John, & Co., St. James' road Works, Station Works, and South street Works—Charles Burnett, manager
Laird, William, & Co., Canmore Linen Works—C. Martin, manager

Lowson, John, jun., & Co. Ltd., Victoria Works—Wm. Rodger, manager
Moffat, James, & Son, Forfar and Haugh Works—Andrew L. Fenton, manager

### Manufacturers (Hand-loom)

Byars, J., Kirkton
Byars, W., Nursery Feus
Yeaman, Alexander, 33 Dundee loan

### Medical Practitioners

Alexander, G. P., Little Causeway
Cable, J., Chapel Bank, East High street
Peterkin, George, 59 East High street
Wedderburn & Macalister
Dr Macalister, Chapel park
Dr Wedderburn, 71 East High street

### Music Sellers

**Dewar, James, 24 Scott street, Perth**
**Paterson, Sons & Co., Perth, Dundee, &c.**
Sharp & Co., Castle street

### Music Teachers

Butt, A. H., 50½ East High street
Ewen, Miss, Millbank House
Forbes, Alfred, 34 Castle street
Kerr, John, Kirkton
Kidd, Malcolm B., 53 East High street
Kydd, D., 13 Prior road
Lowson, Andrew, 26 South street
**Neill, D. W., 46a Castle street**
**Neill, James, 46a Castle street**
Smith, Misses, Academy street
Smith, Miss J., South street
Stirling, Miss, Rowanbrae

### Newsagents

Byars, John, 104 West High street
Cobb, Mrs, 21 West High street
Dick, David, East Port
Dick, Miss, 88 Castle street
Laing, Mrs, East High street
Lawrance, James, 50½ East High street
**Rattray, James, 154 East High street**
**Shepherd, W., 39 Castle street**
Smith, A. C., 118 West High street
Thomson, W. H., East High street

### Newspaper Offices

**Dundee Advertiser, People's Journal, People's Friend, and Evening Telegraph. Branch Office—10½ West High street**
**Dundee Courier & Argus, Weekly News & Evening Post. Branch Office—18 East High street**
**Forfar Dispatch, (Thursdays, gratis), 85 East High street**
**Forfar Herald, (Fridays), Osnaburgh st.**
**Forfar Review, (Fridays), 10 East High street**

### Nurserymen

**Arnot, C. & Son, Rosebank Nursery**
**Bruce & Robbie, Sheriff Park**
Duff, Charles, South street
Smith, J. & A., Glamis road
Smith, D. W., Frogha' Nursery
Smith & Meldrum, St. James' road
Williamson, James, Victoria street

### Painters

**Barclay, Thos. & Son, 74 Castle street**
**Doig, George, 137 East High street**
Fyfe, J. S., 109 East High street
**Henderson, A., 83 Castle street**
**M'Laren, Wm., 33 East High street**
**M'Phee, Charles, 129 East High street**
**Prophet, James, 99 East High street**
**Rodger, David, & Son, 1 East High street**
**Thomson, D., 17 West High street**

### Photographers

Calder, John, 64 East High street
**Laing, D. M., 20 East High street**
**Mayor, Wm., 48 East High street**
**Spark, Wm., Castle street**

### Plasterers

Bell, Charles & Son, 34 Gladstone place
Doig, John, 30 South street
**Masterton, David, Castle street**

### Plumbers and Tinsmiths

**Langlands, David (Registered) Queen st.**
**Leith, John, (Registered) 78 Castle st.**
**Lowden, Wm., 9 East High street**
M'Beth, D., 97 East High street
**M'Laren, A., (Registered) Couttie's wynd**
**Milne, Wm., & Sons, Green street**
Neave, Peter, 135½ East High street

### Potato Merchants

Caird, C., St. James' road
Duncan, D., 108 Castle street
Maxwell, D. & G., Forfar & Auldbar Station
**Whyte, David, Strang street**

### Poultry Dealers

**Guthrie, George, 58 East High street**
**Martin, James, 34 Castle street**
**Maxwell, D. & L , Cross**
**Whyte, Henry, 6 West High street**

### Printers

Dick, D., East Port
**Macdonald, J., 10 East High street**
**M'Pherson, Oliver, East High street**
**Nicolson, George S., Osnaburgh street**
**Shepherd, W., 39 Castle street**

### Reedmakers

Ramsay, Mrs, & Son, 35 West High street
Tyrie, David, 102 East High street

### Refreshment Rooms (Temperance)

Duncan, J. S., Canmore street
**M'Laren, James, 24 & 26 Market street**
Ormond, C., Queen street
**Petrie, Thomas, 22 Castle street**
**Saddler, James, 35 East High street**
Saddler, William, 96 North street
Shepherd, Andrew, West High street

### Saddlers

Dargie, John, & Co., 1 West High street
Harris, William, 50½ West High street
Scott, James, 67 Castle street

### Sculptors

**Kerr, Charles, Newmonthill**
M'Farlane, John, Castle street

### Seedsmen

**Arnot, James M., 11 Castle street**
**Bruce & Robbie, 46 Castle street**
**Ednie & Kininmonth, 14 Castle street**
**Irons, David, & Sons, 14 East High street**
Smith & Meldrum, St. James' road
Smith, J. & A., 59 West High street

### Slaters

**Kerr, James, 96 West High street**
**Moffat, W., & Co., 95 West High street**
**Shepherd, A. & C., Roberts street**
Shepherd, Alexander, 77 West High street
**Thom, Wm., 3 New road**

### Solicitors

Anderson, J. P., Municipal Buildings
Crabb, Robert, 42a Castle street
Gordon, W. & J. S., Brit. Linen Co.'s Bank
MacHardy & Alexander, Municipal Bldgs.
Macintosh, D., Town Hall Buildings
MacLean & Lowson, 9 West High street
M'Nicoll, C., 109a Castle street
Myles, J. & A. W., & Co., Nat. Bank Bldgs.
Watson, A. M., & Co., Osnaburgh street
Wyllie, A. B., 34 Castle street
Young & Gray, 20 East High street

Of the above the following are Notaries Public —Alex. Hay (Young & Gray), W. Gordon, C. M'Nicoll, R. F. Myles, A. B. Wyllie.

### Tailors and Clothiers

**Sturrock & Co., 145 to 149 East High street**
Blair, Charles, Carseburn road
Blues, Alex., 103 Castle street
**Booth, D. P., 56 Castle street**
**Boyle, J. D., Castle street**
Brown, James, 86 Castle street
**Dalgety, Alexander, East High street**
**Farquharson, Adam, Castle street**
Farquharson, J., 18 North street
Gibson, W. A., 25 Dundee loan
Grant, J., 19 West High street
Jamieson, J., & Co., Castle street
**Jarvis Brothers, Castle street**
Kydd, James, Canmore street
Low, John F., 29 Manor street
**M'Kinnon, John, 34 East High street**
M'Nab, Wm. D., 150 East High street
Mann, J., 14 West High street
**Marshall, R. S., 110 West High street**
Milne, Robert, Watt street
Petrie, John, 97½ East High street
Roberts, John, 86 West High street
Samson, J., 28 West High street
Samson, Wm., 91 West High street
**Spalding, Alexander, Cross**
**Todd & Petrie, 54 East High street**
**Warden, Wm., & Son, 56 Castle street**
Whyte, Alex., & Son, North street

### Tobacconists

**Andrew, Wm., 29 West High street**
M'Leish, Misses, East High street
**Niven, T. H., 8 Castle street and 94 North street**
Pearson, Miss J., 4 East High street
Prophet, Miss M., 77 East High street
**Ramsay, J. M., 20 Castle street**
Watson, I. M., 17 South street

### Toy Merchants

Cobb, Mrs, 21 West High street
Lawrance, James, 50½ East High street
Munro, Mrs, 13 East High street
Webster, Mrs, 61 Castle street
Thomson, W. H., East High street

### Veterinary Surgeons

Anderson, James, 26 West High street
Inglis, T., East Port Cottage
Tait, Henry, 48 Glamis road

### Watchmakers

Clark, John A., 40 Castle street
Mathers, William, 84 Castle street
Murdoch, J. D., Cross
**Strachan, John, 10 Cross**
**Taylor, W., 44 East High street**

### Wood Merchants

Johnston, A., & Son, Service road
**Muir, T. Son, & Patton, Railway Station**
Stormont, Robert, Whitehills
**Strachan, A. D., Forfar Saw Mill**

### Wood Turners

Cramond, David, Queen street
Johnston, A., & Son, Service road

## MISCELLANEOUS.

Balfour, Wm., Heel and Toe Plate Maker, 57 Castle street
Findlay, William, Joiner and Gunsmith, Kingsmuir
Innes, Peter, Millwright, Whitehills
Lamb, J., Brewer and Bottler, West High street
Lindsay, William, French Polisher, 28 West High street
London and Newcastle Tea Company, 44 Castle street
Macintosh, Mrs, Picture Frame Maker, 132 East High street
Menzies, Miss L., Laundress, 16 Dundee loan
M'Lees, S. J., Public Auditor under the Friendly and Provident Societies' Acts
Munro, James, Iron Founder, Foundry, Whitehills
Peffers, Andrew, Sheriff Officer, Osnaburgh street
Wood, Mrs William, Tanner and Skinner, 3 Victoria street
"Singer" Sewing Machine Company, 13 Castle street
Stewart, Alex., Fishing Tackle Maker, 35 West High street
Strachan, W., Ticket Writer, 19 Osnaburgh street
**Thom, C. & Son, Billposters, 5 Little Causeway**
Urquhart, William, Tea Bazaar, 57 Castle street
Young, D., Wood Carver, Couttie's Wynd

## REMOVAL TERMS.

By Act 44 and 45 Vict., cap. 39, the Terms of entry to or removal from houses in burghs are fixed at noon of May 28 and November 28; but if either of these dates fall upon a Sunday or Legal Holiday, the Term is on the first lawful day thereafter. Where warning is required forty days before a Whitsunday or Martinmas Term of removal, such warning shall be given forty days before 15th May and 11th November respectively.

## FORFARSHIRE FIARS PRICES, Crop 1901.

*Struck at Forfar, 3rd March, 1902.*

| | Per Imperial Quarter. | Per Old Boll. |
|---|---|---|
| Wheat, ... ... ... ... ... | £1 6 3 | £0 13 5 |
| Barley, ... ... ... ... ... | 1 3 2 | 0 17 3 |
| Oats, ... ... ... ... ... | 0 19 3 | 0 14 4 |
| Peas and Beans, ... ... ... ... | 1 11 10 | 0 16 3 |
| Rye, ... ... ... ... ... | 1 1 3 | 0 10 10 |
| Oatmeal, per Boll of 140 Imperial Lbs., ... | 0 15 4 | 0 15 3 |
| Chester Bear, ... ... ... .. | No Evidence, and no price struck. | |

## HOLIDAYS IN FORFAR.

SHOPKEEPERS' HALF-HOLIDAY—Thursday afternoon
NEW YEAR HOLIDAYS—1st and 2nd January
SPRING HOLIDAY—Monday, 4th May
SHOPKEEPERS' MIDSUMMER HOLIDAY—Thursday, 25th June
ANNUAL HOLIDAYS—Begin on Monday, 27st July
AUTUMN HOLIDAY—Monday, 12th October

# ITALIAN WAREHOUSE.

**ESTABLISHED 1835.**

# B. & M. MELVIN,

## Family Grocers, Wine, & Brandy Importers,

## 21 CASTLE STREET, FORFAR.

***SPECIALTY***—Excellence of quality, at Lowest Market Prices.

***FINEST GROCERY GOODS***—Selected from the Best Markets. Stock always fresh.

***TEAS***—Carefully selected from best Gardens in INDIA, CEYLON, and CHINA, and judiciously blended—Agents for the MAZAWATTEE TEA COMPANY.

***COFFEE***—Fresh ground daily.

***WINES AND BRANDIES***—Imported direct from Best Shippers.

***WHISKY***—Our Famous old Blend selected from the Best Distilleries in Scotland, very old, and thoroughly matured in Bond in Sherry Casks.

***MALT LIQUORS***—BASS & ALLSOPP'S India Pale Ale. BARCLAY, PERKINS & CO.'S London Imperial Stout. Edinburgh Ale and Table Beer. JACOB'S Pilsener Beer. TENNENT'S Lager.

***ÆRATED WATERS***—SCHWEPPES', DUNCAN, FLOCKHART & CO.'S, GILBERT RAE'S, &c.

***APPOLLINARIS WATERS. SPARKLING KOLA.***

*Agents for Dr Penfold's Australian Wines; Max Greger Ltd. Hungarian Wines; "Big Tree" Brand Californian Wine.*

***Liebig's Wincarnis, Vibrona Port and Sherry, Hall's Wine, Armstrong's Beef and Malt Wine.***

## *17, 19, & 21 Castle St., Forfar.*

*Are you in want of Anything*

. . IN . .

# *THE HARDWARE LINE?*

**IF SO . . .** **ASK OUR PRICES.**

WE HOLD A VERY LARGE STOCK OF GENERAL

*House Furnishing Ironmongery*

. . IN ALL THE . .

## *Newest and Up-to-date Goods.*

## *SPECIALTIES.*

**Open & Close Ranges.**

**Tiled Grates. Tiled Hearths.**

ESTIMATES furnished for above, including Building-in and Furnishing complete.

**Table Cutlery.**

Nickel-Silver Spoons and Forks, Jelly Spoons, Butter Knives, and Carvers, in beautifully got-up Cases, most suitable for Marriage Presents, &c.

**Wood Coal Vases.**

**Brass Kerbs. Brass Fire Irons.**

**Mangles. Wringers.**

**Gardens Seats and Chairs.**

**Lamps.**

From 85 to 300-Candle Power. We have one of the Largest and best selected Stocks of Lamps ever shown in Town. Patent Safety Burners in New and Artistic Designs.

*Every Requisite for Mansion, House, Estate, & Farm.*

# *D. Irons & Sons,*

*IRONMONGERS, FORFAR.*

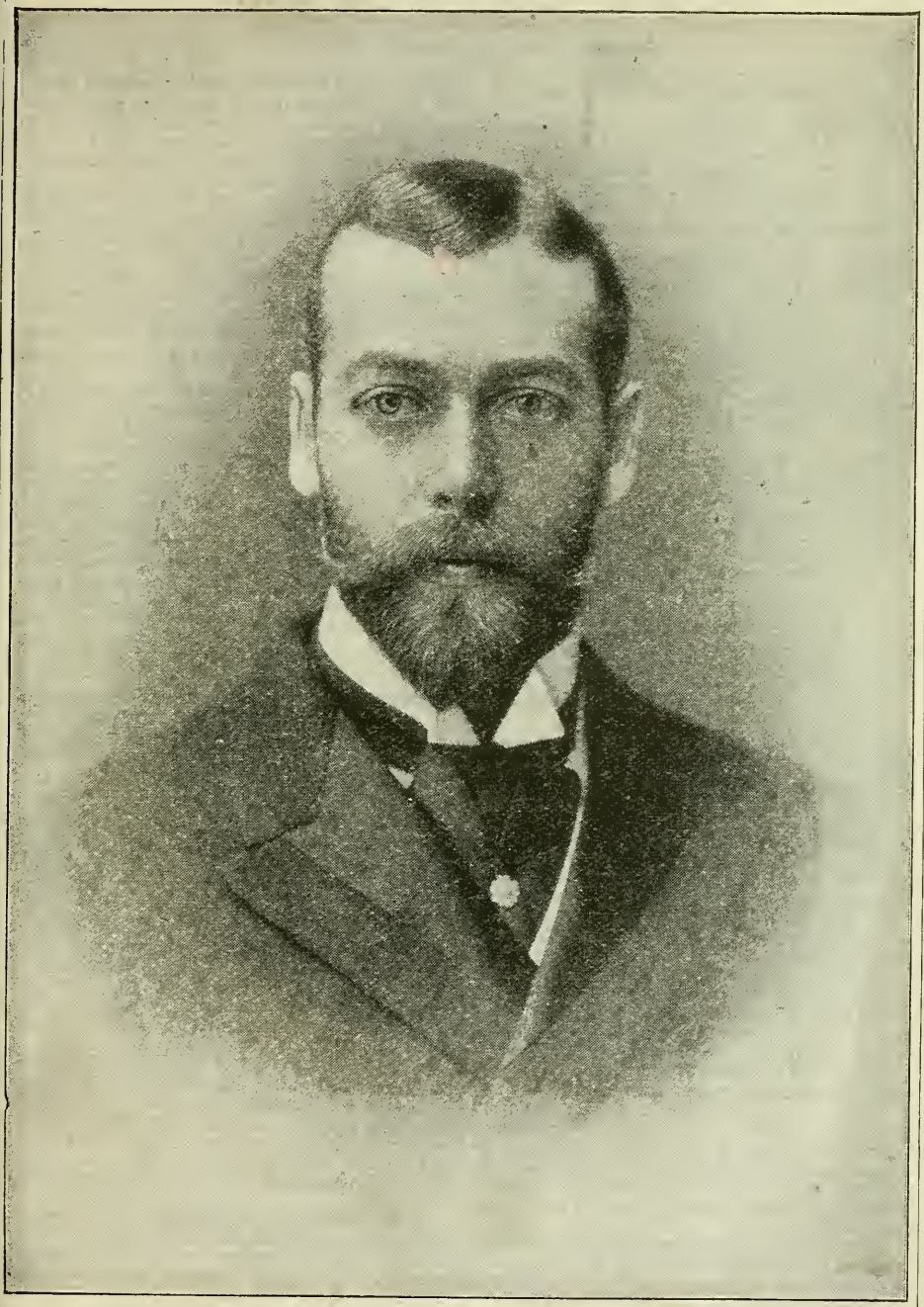

H.R.H. THE PRINCE OF WALES.
(*From photo by Russell & Son, Baker Street.*)

# THE GATHERER.

*Knowledge must be gained by ourselves.*

THE favourite flower of Queen Alexandra is the lily of the valley.

HERE is Pope's epitaph on Sir Isaac Newton: *Nature and Nature's law lay hid in night, God said, "Let Newton be," and all was light.*

THE Americans have an idea that no singer has any real right to pose as a great *prima donna* until, at least once, she has been the victim of a jewel robbery.

HERE is one of the late Mr. Spurgeon's good sayings:—"I don't like dancing. It was through a dance that the first Baptist minister lost his head, and I may well be afraid of it."

IN the letters of Carlyle to his sister, the remarkable fact is brought out that Carlyle was, after the publication of his great book, "The French Revolution," making not more than four pounds a week by his pen.

RUSKIN'S father is buried at Shirley, near Croydon. "He was an entirely honest merchant," runs his epitaph, "and his memory is, to all who keep it, dear and helpful. His son, whom he loved to the uttermost and taught to speak the truth, says this of him."

"WHEN the devil's away," says a Japanese proverb, "the Onis will play." The ubiquitous Oni, or domestic Brownie, of Japan, belongs to a mythical race of diminutive people, to whom every inexplicable little mishap in Japanese households was for centuries ascribed.

HERE is a curious address which tried the ingenuity of the Post Office people:—"Mrs. ——. Wearing a large Bear Boa, Violet flowers in Bonnet, Promenade (mornings), Aberystwith." The letter was from the lady's son, who had mislaid his mother's seaside address. The letter was successfully delivered.

THE French pick up words from the English language more freely than we do from theirs. They have of recent years appropriated:—Tramways, tickets, meeting, smoking, baby, boy, toast, speech, fast, swell, five o'clock tea, leading articles, reporters, home, nursery, select, and numberless sporting terms.

HERE is an extract from a will made by Stephen Swaine, of St. Olive's, Southwark, proved February 5, 1770:—"*I give and bequeath unto John Abbott, and Mary his wife, the sum of six-pence a-piece, to buy each of them a halter, in case the Sheriffs should not be provided.*"

BERLIN has always been famous, since the days of Frederick the Great, for the strictness of its discipline; but it seems odd to read that in 1820 the prices at the hotels were regulated by Government. This, no doubt, was in the interest of the public, and even as a mere reminiscence of the past, it excites a feeling akin to gratitude.

THACKERAY'S handwriting was very neat, but so small that it could not always be read with comfort by any but microscopic eyes.

LIKE Napoleon, whom he resembled in so many respects, Bismarck had not the magnanimity to bear defeat with dignity.

HOPS were brought into England from the Netherlands, and are first mentioned as growing here in the 5th and 6th Edward VI., and towards the middle of the same century were a favourite cultivation of English farmers.

DISRAELI'S formula in acknowledging presentation copies of books is deliciously characteristic:—"Mr. Disraeli presents his compliments to Mr. X., and will lose no time in perusing his interesting work."

DURING the great storm of 1703 the story goes that a large stable was lifted up and carried clear over five horses and the man who was feeding them, without doing them the slightest injury, the structure coming to earth again many yards from its original position.

THE man who invented a copper tip for children's boots is as well off as if his father had left him 2,000,000 dols., and the inventor of the "stylographic pen" for shading different colours is receiving about 200,000 dols. per annum as the result of his ingenuity.

ALTHOUGH whales grow to enormous size, sometimes eighty and even ninety feet long, the throat is so small that it cannot swallow a bite as large as a tea-biscuit. This applies to the common whale; the spermaceti has a mouth large enough to swallow a man.

IN the Middle Ages there was a class of religious enthusiasts called the Flagellantes, who used to go about the public ways beating themselves, with all their might, with corded whips. The blood flowed down from their lacerated flesh and stained their footsteps as they walked.

THE Royal standard of the King of Prussia is by far the noblest flag that flies. Nothing that silk or bunting has ever shown can approach the glory of the iron cross on the red purple field, all covered with black eagles and golden crowns, illuminated by the white edges of the cross, and by the central white escutcheon.

WHEN women live in harmony with Nature's laws, each stage of life has its own charm. The fulness of beauty does not reach its zenith under 35 or 40. Helen of Troy comes upon the stage at the age of 40. Aspasia was 36 when married to Pericles, and she was a brilliant figure 30 years thereafter. Cleopatra was past 30 years when she met Antony.

## Life and Art.

*"Said Life to Art, 'I love thee best*
*Not when I find in thee*
*My very face and form expressed*
*With dull fidelity;*
*But when in thee my craving eyes*
*Behold continually*
*The mystery of my memories*
*And all I long to be.'"*

# A LAUGH FOR EVERYBODY.

*Some who jest tell tales of themselves.*

HE: "I thought you knew the Browns. Don't you live in the same square?" *She:* "Yes; but you see we don't move in the same circle."

"DIDN'T you hear about it?" "No." "Why, the thing happened in your own neighbourhood." "I know; but my wife's away for the summer."

*Caller:* "Doesn't it worry you to think of your daughter on the great Atlantic Ocean?" *Old Lady:* "Dear me, no! She can swim."

*Doting Mamma:* "Rodney, dear, to-morrow is your birthday. What would you like best?" *Rodney (after a brief season of cogitation):* "I think I'd like to see the school burn down."

*Fond Mamma:* "What, quarrelling already, and only married a week!" *Bride:* "Well — boo-hoo — George says I—boo-hoo-hoo — make him happier than he—boo-hoo—makes me."

IT is said that "if you play on an accordion near an oyster, the oyster will open its shell." Whether this is because it wants to listen, or is looking for a chance to escape, is not known.

"WHERE'S the hoe, Sambo?" "Wid de rake, massa." "Well, where is the rake?" "Why, wid de hoe." "Well, well, where are they both?" "Why, both together—you 'pears to be berry 'ticular this morning."

*Daughter:* "But, mamma, I don't like him." *Mamma:* "He is an only son and his father is very rich." *Daughter:* "Oh, as to that, his father is a widower, and may marry again." *Mamma:* "True; I had not thought of that. Perhaps you had better marry the father."

A TOURIST who was visiting Ireland passed a church in the course of erection. He inquired of an Irishman if the church being built was Presbyterian, Episcopalian, or Catholic? On Pat answering that it was Catholic, the tourist said, "I am very sorry to hear that." Whereupon Pat replied, "So is the Devil, your honour."

"OH, we had the loveliest arrangement at our church society last week! Every woman contributed to the missionary cause five dollars, which she earned herself by hard work." "How did you get yours?" "From my husband." "I shouldn't call that earning it yourself by hard work." "You don't know my husband."

"I SEE Bunker's wife has written a magazine article on 'How to Make Home Happy.'" "Well, she ought to be an authority on that subject. She certainly makes *her* home happy. Her husband was telling me yesterday that she hadn't been at home more than ten days all summer, and it seemed to tickle him immensely."

A RAILWAY passenger having said to a porter who asked for a tip, "I thought you were not allowed to take fees," got for an answer, "We do not take them, sir; we only receive them."

*Mrs. Clubleigh:* "But, Henry, dear, in this photograph you have but one button on your coat." *Mr. Clubleigh:* "Thank Heaven, you've noticed it at last! That's why I had the photograph taken."

"I KNOW something I won't tell," sang the widow boarder's little girl, as little girls have done ever since language was invented. "Never mind, child," said the savage bachelor, "you'll get over that habit when you get older."

*Mr. Miserly:* "Now, let's see, little wife, have you saved anything this month?" *Mrs. Miserly:* "Oh, yes, indeed. You will find the expenses considerably less. I have just been to the grocer and persuaded him to delay sending his bill until next month."

A NAVAL officer, who wished to bathe in a Ceylon river, asked a native to show him a place where there were no crocodiles. After having enjoyed his dip, he asked his guide why there were never any crocodiles in that pool. "Because, sah," the Cingalese replied, "they plenty 'fraid of shark."

*Ada (pensively):* "I hope you'll invite me to the wedding when you get married." *Jack (boldly):* "You'll be the first person I shall invite, and if you don't accept there won't be any wedding." Three months later she married him.

AT THE STATION.—*Mrs. Hayrick:* "I say, is that clock right?" *Porter:* "That ain't no clock; it's a weighing-machine." *Mrs. Hayrick:* "What do you want with a weighing-machine here?" *Porter:* "So folks wot wants to leave town kin git a weigh."

*He:* "Well, what have you there?" *She:* "Two of your old letters, my dear." *He:* "Umph! What's the first one—that 40-pager?" *She:* "One you sent me when I had a slight cold before we were married. This half-page is the one you wrote last winter when I was very ill with influenza. That's all, dear."

"WILL nothing make you change your mind?" he asked pleadingly, "It seems to me," she replied coldly, "that 'Nothing' has been trying unsuccessfully to get me to do it for the last twenty minutes" After this had had time to percolate through his mind he got on his feet, carefully dusted his knees and then left. Later, he told himself that he wouldn't marry a girl with a tongue like that anyway.

## The Daffodils.

*Stretching in never-ending line,*
*Along the margin of a bay,*
*Ten thousand saw I at a glance,*
*Tossing their heads in sprightly dance.*

. . . . .

*And oft when on my couch I lie,*
*In vacant or in pensive mood,*
*They flash upon the inward eye,*
*Which is the bliss of solitude,*
*And then my heart with pleasure fills,*
*And dances with the daffodils.*

—WORDSWORTH.

**THE MOON'S CHANGES.**

F. Quar., 6th, 9 56 aft. | L. Quar., 20th, 11 49 m.
F. Moon, 13th, 2 17 aft | N. Moon, 28th, 4 39 aft.

| | | | LONDON. | | EDINBURGH. | | DUBLIN. | |
|---|---|---|---|---|---|---|---|---|
| | | | SUN Rises. | SUN Sets. | SUN Rises. | SUN Sets. | SUN Rises. | SUN Sets. |
| | | | h. m. | h. m. | h. m. | h. m. | h. m. | h. m. |
| 1 | Th | *New Year's Day.* | 8 8 | 3 59 | 8 48 | 3 45 | 8 44 | 4 13 |
| 2 | F | 1. *Bank Holiday in Scotland.* | 8 8 | 4 0 | 8 48 | 3 46 | 8 44 | 4 14 |
| 3 | S | *Live and let live.* | 8 8 | 4 1 | 8 48 | 3 47 | 8 44 | 4 15 |
| 4 | S | **2 Sunday after Christmas.** | 8 8 | 4 2 | 8 47 | 3 49 | 8 44 | 4 16 |
| 5 | M | *Dividends on Consols, etc., due.* | 8 8 | 4 3 | 8 47 | 3 51 | 8 43 | 4 17 |
| 6 | Tu | *Epiphany—Twelfth Day.* | 8 7 | 4 4 | 8 46 | 3 52 | 8 43 | 4 18 |
| 7 | W | *Who knows most says least.* | 8 7 | 4 5 | 8 45 | 3 54 | 8 42 | 4 19 |
| 8 | Th | 9. Napoleon III. died, 1873. | 8 7 | 4 6 | 8 44 | 3 55 | 8 42 | 4 21 |
| 9 | F | *Christmas Fire Insurance ceases.* | 8 6 | 4 8 | 8 44 | 3 57 | 8 41 | 4 22 |
| 10 | S | Penny Postage began, 1840. | 8 6 | 4 9 | 8 43 | 3 58 | 8 41 | 4 24 |
| 11 | S | **1 Sunday after Epiphany.** | 8 5 | 4 11 | 8 42 | 3 59 | 8 40 | 4 25 |
| 12 | M | *Hilary Law Sittings begin.* | 8 5 | 4 12 | 8 41 | 4 0 | 8 40 | 4 27 |
| 13 | Tu | 14. *Russian New Year, Gk. Calen.* | 8 4 | 4 14 | 8 41 | 4 2 | 8 39 | 4 28 |
| 14 | W | Marquis of Lansdowne b., 1845. | 8 3 | 4 15 | 8 40 | 4 4 | 8 38 | 4 30 |
| 15 | Th | British Museum opened, 1759. | 8 3 | 4 16 | 8 39 | 4 6 | 8 37 | 4 31 |
| 16 | F | *Innocence is a wall of brass.* | 8 2 | 4 18 | 8 38 | 4 7 | 8 36 | 4 33 |
| 17 | S | Dr. Creighton's funeral, 1901. | 8 1 | 4 20 | 8 37 | 4 9 | 8 35 | 4 35 |
| 18 | S | **2 Sunday after Epiphany.** | 8 0 | 4 22 | 8 36 | 4 11 | 8 34 | 4 36 |
| 19 | M | 18. Germ. Empire proclaim., 1871. | 7 59 | 4 23 | 8 34 | 4 13 | 8 33 | 4 38 |
| 20 | Tu | 21. K. of Sw. & Norway b., 1829. | 7 58 | 4 24 | 8 32 | 4 15 | 8 32 | 4 40 |
| 21 | W | Louis XVI. guillotined, 1793. | 7 57 | 4 26 | 8 31 | 4 17 | 8 30 | 4 42 |
| 22 | Th | *St. Vincent.* Q. Victoria d., 1901. | 7 56 | 4 28 | 8 29 | 4 20 | 8 29 | 4 44 |
| 23 | F | *Hear and be just.* | 7 54 | 4 30 | 8 28 | 4 22 | 8 28 | 4 46 |
| 24 | S | Proclamation of Edward VII., 1901. | 7 53 | 4 31 | 8 26 | 4 24 | 8 26 | 4 48 |
| 25 | S | **3 Sund. after Epiphany.** | 7 52 | 4 33 | 8 25 | 4 26 | 8 25 | 4 50 |
| 26 | M | 25. *Conversion of St. Paul.* | 7 51 | 4 35 | 8 23 | 4 28 | 8 24 | 4 52 |
| 27 | Tu | Germ. Emperor (Wm. II.) b., 1859. | 7 50 | 4 36 | 8 21 | 4 30 | 8 22 | 4 54 |
| 28 | W | Sir Henry M. Stanley b., 1841. | 7 48 | 4 38 | 8 19 | 4 32 | 8 21 | 4 56 |
| 29 | Th | *Little by little one goes far.* | 7 47 | 4 40 | 8 18 | 4 34 | 8 19 | 4 58 |
| 30 | F | Charles I. beheaded, 1649. | 7 46 | 4 42 | 8 16 | 4 36 | 8 18 | 4 59 |
| 31 | S | Rev. C. H. Spurgeon died, 1892. | 7 44 | 4 44 | 8 14 | 4 39 | 8 16 | 5 1 |

## Dumfries.

This interesting county town—the largest burgh in Scotland south of Ayr—has an ancient history. It became a royal burgh as far back as the 12th century.

But the most popular memories of Dumfries are those connected with Robert Burns, who in the latter part of his life resided here. The modest house in which he lived, and where many of his songs were written, and in which he died in 1796, is to be seen in the town, and is yearly visited by crowds of admirers. The poet was buried in the old churchyard of St. Michael's; and there also were interred his wife Jean Armour and the rest of the family, including the poet's second and last surviving son — Colonel William Nicol Burns—who was buried here in 1872.

About seventy years after Dumfries became a royal burgh a monastery for the Franciscan friars was erected within its bounds. In the church of this monastery, and before the high altar, Robert the Bruce slew the Red Comyn.

The remarkable bridge across the Nith at Dumfries is said to be the oldest in Scotland, leaving out of account vestiges of Roman erection. It consisted originally of nine arches.

*Sun's rising and setting are here given in Greenwich time. For local time at Dublin, subtract 25 m.*

## GARDENING FOR THE MONTH.

Sow and place in pots hardy annuals, such as sweet peas and lupins. In open weather plant bulbous roots; in houses cinerarias, primulas, camellias, hyacinths, etc., will now be in flower. If the weather be favourable, all vacant pieces of ground should at this time be either trenched or deeply dug. In open weather sow Bates' black-seeded cos, and cabbage lettuce; horn carrots, radishes, and Flanders spinach may also be sown, but must be covered with straw if the weather be severe; also mazagan and long-pod beans. Plant out early York cabbages to succeed those of the October planting. Cauliflower plants must be carefully looked to in the frames, and have abundance of air. Peas and beans must be earthed up as a protection against frost and to forward their early maturity. All snails should be destroyed, for one killed at this time will prevent the breeding of many dozens farther on in the year. All kinds of fruit trees should be pruned. Wash trees infested with insects with soap-suds.

THE HIGH STREET, DUMFRIES.

## At a Cheap Rent.

HOUSE-RENT in some parts of Arabia is not extravagantly high. Mr. Palgrave mentions his taking a comfortable dwelling at Bereydah, possessed of two rooms on the ground floor and three smaller, besides a spacious courtyard surrounded by high walls, for which he paid eighteenpence a month.

## We All Want to Succeed.

To gain success, concentration of purpose is needed. Sir Walter Raleigh, the courtier, explorer, and statesman, as well as the favourite of the ablest woman who ever ruled a nation, was so zealous in prosecuting his work, whatever it was, that it was written of him that "he paid as much attention to the matter in hand as if he had been born only for that."

Concentration of thought and effort is almost an absolute essential if one would succeed. The lucky ones of life, to whom success comes unsought, are few, and the majority must strain every nerve to attain what comes to a few favoured ones without effort. Concentrate the mind, will and purpose on reaching the desired goal, and it will be reached much sooner and more certainly than if the mind is diverted in a hundred different channels.

## Scotch Character.

THE reticence of the Scotch is proverbial. A train was at a station on the borders of Perthshire when a porter put his head into the carriage, and called out: "Anyone for Doun? Change for Doun! Anyone for Doun?"

No one moved, and in a few minutes the train was speeding along, not to stop again for nearly an hour.

Then an old Scotswoman turned to a lady sitting near her, and said: "I'm for Doun, but I'd no tell that man so."

## Those Astounding Adverbs.

ONE evening a gentleman came home with a budget of news. An acquaintance had failed in business. He spoke of the incident as "deliciously sad." He had ridden to the City with a noted wit, whom he described as "horribly entertaining," and to cap the climax, he spoke of the butter that was set before him at a country hotel as "divinely rancid."

The young people stared, and the oldest daughter said:

"Why, papa, I should think that you were 'off your head.'"

"Not in the least, my dear," he said pleasantly. "I'm merely trying to follow the fashion. I worked out 'divinely rancid' with a good deal of labour. It seems to me rather more effective than 'awfully sweet.' I mean to keep up with the rest of you hereafter. And now," he continued, "let me help you to a piece of this exquisitely tough beef."

Adverbs, he says, are not so fashionable as they were in his family.

**THE MOON'S CHANGES.**

F. Quar., 5th, 10 12 m. | L. Quar., 19th, 6 23 m.
F. Moon, 12th, 0 58 m. | N. Moon, 27th, 10 20 m.

| | | | LONDON. | | EDINBURGH. | | DUBLIN. | |
|---|---|---|---|---|---|---|---|---|
| | | | SUN Rises. | SUN Sets. | SUN Rises. | SUN Sets. | SUN Rises. | SUN Sets. |
| | | | h. m | h. m. | h. m. | h. m. | h. m. | h. m. |
| 1 | S | **4 S. a. Epiphany.** { 2. *Candlemas.* | 7 42 | 4 46 | 8 12 | 4 41 | 8 15 | 5 3 |
| 2 | M | 1. *Partridge & Pheasant Shooting ends.* | 7 41 | 4 47 | 8 10 | 4 43 | 8 13 | 5 5 |
| 3 | Tu | Marquis of Salisbury born, 1830. | 7 40 | 4 49 | 8 8 | 4 45 | 8 11 | 5 7 |
| 4 | W | *In a hurry is error.* | 7 38 | 4 51 | 8 6 | 4 47 | 8 10 | 5 9 |
| 5 | Th | Thomas Carlyle died, 1881. | 7 36 | 4 53 | 8 4 | 4 49 | 8 8 | 5 11 |
| 6 | F | Sir Henry Irving born, 1838. | 7 35 | 4 55 | 8 2 | 4 51 | 8 6 | 5 13 |
| 7 | S | Q. Wilhelmina of Holl. m., 1901. | 7 33 | 4 56 | 8 0 | 4 54 | 8 4 | 5 15 |
| 8 | S | **Septuagesima Sunday.** | 7 31 | 4 58 | 7 58 | 4 56 | 8 2 | 5 17 |
| 9 | M | General Sir Evelyn Wood b., 1838. | 7 29 | 5 0 | 7 56 | 4 58 | 8 0 | 5 19 |
| 10 | Tu | Marriage of Queen Victoria, 1840. | 7 27 | 5 2 | 7 54 | 5 0 | 7 59 | 5 21 |
| 11 | W | T. A. Edison, electrician, b., 1847. | 7 26 | 5 4 | 7 52 | 5 3 | 7 57 | 5 23 |
| 12 | Th | *No happiness without holiness.* | 7 24 | 5 6 | 7 50 | 5 5 | 7 55 | 5 24 |
| 13 | F | Massacre of Glencoe, 1692. | 7 22 | 5 8 | 7 48 | 5 7 | 7 53 | 5 26 |
| 14 | S | *St. Valentine's Day.* | 7 20 | 5 9 | 7 46 | 5 9 | 7 51 | 5 28 |
| 15 | S | **Sexagesima Sunday.** | 7 18 | 5 11 | 7 44 | 5 12 | 7 49 | 5 30 |
| 16 | M | 15. Relief of Kimberley, 1900. | 7 16 | 5 13 | 7 42 | 5 14 | 7 47 | 5 32 |
| 17 | Tu | Duchess of Albany born, 1861. | 7 14 | 5 15 | 7 39 | 5 16 | 7 45 | 5 34 |
| 18 | W | M. Loubet elec. P. of France, 1899. | 7 12 | 5 17 | 7 37 | 5 19 | 7 43 | 5 36 |
| 19 | Th | *The half is often better than the whole.* | 7 10 | 5 18 | 7 34 | 5 21 | 7 41 | 5 38 |
| 20 | F | Duchess of Fife born, 1867. | 7 8 | 5 20 | 7 31 | 5 23 | 7 38 | 5 40 |
| 21 | S | 22. Gen. Baden-Powell born, 1857. | 7 6 | 5 22 | 7 28 | 5 25 | 7 36 | 5 42 |
| 22 | S | **Quinquagesima.** { *Shrove Sunday.* | 7 4 | 5 24 | 7 26 | 5 27 | 7 34 | 5 44 |
| 23 | M | Cato Street Conspiracy, 1820. | 7 2 | 5 26 | 7 24 | 5 30 | 7 32 | 5 46 |
| 24 | Tu | *St. Matthias, Apostle & Martyr. —Shrove Tuesday.* | 7 0 | 5 27 | 7 21 | 5 32 | 7 30 | 5 48 |
| 25 | W | *Ash Wednesday.* 1st Day of Lent. | 6 58 | 5 29 | 7 19 | 5 34 | 7 27 | 5 50 |
| 26 | Th | *Guilt has quick ears.* | 6 56 | 5 31 | 7 17 | 5 36 | 7 25 | 5 52 |
| 27 | F | Majuba, 1881. Paardeberg, 1900. | 6 54 | 5 33 | 7 14 | 5 39 | 7 23 | 5 54 |
| 28 | S | *Hare Hunting ends.*—Relief of Ladysmith, 1900. | 6 52 | 5 35 | 7 11 | 5 41 | 7 20 | 5 56 |

## The Coronation.

After a postponement of several weeks, caused by the serious illness of his Majesty, the coronation of King Edward VII. and his Consort, Queen Alexandra, took place at Westminster Abbey on Saturday, August 9th, 1902. The solemn rite was performed with impressive magnificence, every element which could stir the imagination or touch the heart being present.

Within the Abbey there was assembled a congregation of several thousand persons, who occupied every inch of available space—peers and peeresses in the robes of their rank; members of the House of Commons in court dress or uniform, with their wives, daughters, or sisters; distinguished foreign visitors; the members of the Diplomatic Body; Cabinet Ministers, Privy Councillors, Judges, Civil Servants; municipal representatives, and other officials.

The solemn crowning of the King was accomplished amid acclamations from the congregation and the firing of salutes at the Tower and at Hyde Park. The ceremony of the crowning of Queen Alexandra followed, and her Majesty took her place on her throne. The ceremony concluded with the solemn rite of the Holy Communion.

## GARDENING FOR THE MONTH.

In the flower garden sow anemones, hardy annuals in borders, if the weather opens, and hardy biennials. Put in all remaining bulbs. Sow dahlias, and place the tubers in hot-beds or under glass in a border to break buds for slipping. Sow hardy perennials, plant suckers, slips, and partings of roots. By the end of the month complete the planting of flowering shrubs; sow also polyanthuses, balsams, and cockscombs, and other tender annuals may now be sown, affording protection when requisite. In the kitchen garden sow a full crop of peas of the ordinary kind about the beginning and of marrowfats and other larger sorts about the end of the month, in the open quarters of the garden. Transplant early sugar-loaf cabbage and other cabbage plants to where they are intended to remain. About the middle or end of the month sow carrot seed for an early crop on a light border or other sheltered situation, but the beginning of April is soon enough for sowing the principal crop. Plant early potatoes in open weather. About the middle of the month sow the first crop of savoys, leeks, onions, and lettuce; a small sowing of early turnips may be made in a very warm situation. Plant strawberries about the end of the month. Before the buds are much swelled prune apricots, peaches, nectarines, and plums, and also apples, pears, cherries, gooseberries, currants, and raspberries before the end of the month. Continue the forcing of every description of fruit.

THE CORONATION OF KING EDWARD VII.

## Japanese Proverbs.

"BEWARE of beautiful women as you would of red pepper."

"Defeat is the path to victory."

"When in haste avoid short cuts."

## He Asked too Much.

By some people actors are looked on as public property even in their private life. When the well-known Mr. J. Jefferson, who distinguished himself all over the world as Rip Van Winkle, was coming from rehearsal one day in San Francisco, he was stopped suddenly by a gentleman, evidently just from a neighbouring town, who was accompanied by his wife and some six or eight children.

"Are you Rip Van Winkle, mister?"

Mr. J. J. admitted the fact.

"Well, I'm dern glad to hear it. You see, I was just trying to tell Maria and the children how all-fired elegant you acted last night. I'd take the hull bilin' on 'em this evening, but you see, Johnny's caught the mumps, and we're got to leave on the 4.40."

Not having anything else to say, Mr. Jefferson replied "Indeed!"

"Yes, I was trying to show 'em how you told that story about your wife getting upset in the river. Couldn't you jest sit down on this fire plug and show Maria how you did it?"

"I think not," responded the actor, icily.

"Don't see why you won't show the children. I allurs patronise the theater when I come up to sell hay. By the way, I was trying to catch the step when you dance with the girls in the first act. Come, now, just walk into this fruit-store, that's a good fellow, and do it once or twice for me, won't you? It'll tickle the folks down our way mo-t to death."

Mr. Jefferson fled.

## She Obeyed her Father.

THE critical minute had come.

"Darling," he whispered, "will you be my wife?"

Just then a voice from a corner answered, "Yes!" "Yes!" "Yes!" "Yes!" a dozen times.

"What does that mean?" gasped the astonish d suitor.

"It means," replied the fair girl, "that papa forbade me answering in the affirmative when you proposed. However, this did not deter me from employing a phonograph to take my place."

## Why the Canal was Made Crooked.

IN connection with the Mahmoudieh Canal which Mehemet Ali caused to be cut by unskilled fellah labour to connect the waters of the Nile with the sea at Alexandria, a characteristic story of the Napoleon of Egypt has been told.

A French engineer, in conversation, ventured to criticise the Viceroy's plan for the canal, while the work was in course of completion.

"Your Highness," he said, "will pardon me for suggesting that your canal will be very crooked."

"Do rivers in France always run in a straight line?" promptly asked the Pasha.

"Certainly not," responded the surprised Frenchman.

"Did not Allah make them?"

"Assuredly, your Highness," replied the engineer.

"Well, then," answered Mehemet Ali triumphantly, "do you think you or I know better than Allah how water ought to run? I imitated him in my canal, otherwise it soon would be a dry ditch, not a canal."

The Frenchman was silenced, if not convinced; and the canal was certainly made very crooked, and so it remains.

**THE MOON'S CHANGES.**

F. Quar., 6th, 7 14 aft. | L. Quar., 21st, 2 8 m.
F. Moon, 13th, 0 13 aft. | N. Moon, 29th, 1 26 m.

| | | | LONDON. | | EDINBURGH. | | DUBLIN. | |
|---|---|---|---|---|---|---|---|---|
| | | | SUN Rises. | SUN Sets. | SUN Rises. | SUN Sets. | SUN Rises. | SUN Sets. |
| | | | h. m. | h. m. | h. m. | h. m. | h. m. | h. m. |
| 1 | S | **Quadragesima.** {*1st Sunday in Lent.* | 6 50 | 5 37 | 7 9 | 5 43 | 7 18 | 5 58 |
| 2 | M | [*St. David's Day.* | 6 48 | 5 38 | 7 6 | 5 45 | 7 16 | 6 0 |
| 3 | Tu | 2. Pope Leo XIII. born, 1810. | 6 46 | 5 40 | 7 4 | 5 47 | 7 13 | 6 2 |
| 4 | W | Forth Bridge opened, 1890. | 6 44 | 5 42 | 7 1 | 5 49 | 7 11 | 6 4 |
| 5 | Th | *Forgive others, but never forgive yourself.* | 6 41 | 5 44 | 6 58 | 5 51 | 7 9 | 6 6 |
| 6 | F | British and Foreign Bible Society established 1804. | 6 39 | 5 45 | 6 56 | 5 53 | 7 6 | 6 8 |
| 7 | S | | 6 37 | 5 47 | 6 54 | 5 55 | 7 4 | 6 9 |
| 8 | S | **2 Sunday in Lent.** | 6 34 | 5 49 | 6 51 | 5 57 | 7 2 | 6 11 |
| 9 | M | Excom. of Count Tolstoi, 1901. | 6 32 | 5 51 | 6 48 | 5 59 | 6 59 | 6 13 |
| 10 | Tu | King Edward VII. married, 1863. | 6 30 | 5 52 | 6 46 | 6 1 | 6 57 | 6 15 |
| 11 | W | *Do the best and leave the rest.* | 6 28 | 5 54 | 6 44 | 6 4 | 6 55 | 6 17 |
| 12 | Th | John Lawrence Toole born, 1830. | 6 26 | 5 56 | 6 41 | 6 6 | 6 52 | 6 18 |
| 13 | F | Orsini guillotined, 1850. [*begins.* | 6 24 | 5 57 | 6 39 | 6 8 | 6 50 | 6 20 |
| 14 | S | 15. *Fresh-water Fish Close Season* | 6 21 | 5 59 | 6 37 | 6 10 | 6 47 | 6 22 |
| 15 | S | **3 Sunday in Lent.** | 6 19 | 6 1 | 6 34 | 6 12 | 6 45 | 6 24 |
| 16 | M | 15. *Close Time for Wild Birds till* | 6 17 | 6 3 | 6 31 | 6 14 | 6 42 | 6 26 |
| 17 | Tu | *St. Patrick's Day.* [*1st Aug.* | 6 14 | 6 4 | 6 28 | 6 16 | 6 40 | 6 28 |
| 18 | W | Duchess of Argyll (Princess Louise) born, 1848. | 6 12 | 6 6 | 6 26 | 6 18 | 6 37 | 6 29 |
| 19 | Th | *The doctor seldom takes physic.* | 6 10 | 6 8 | 6 23 | 6 20 | 6 35 | 6 31 |
| 20 | F | Sir Isaac Newton died, 1727. | 6 7 | 6 9 | 6 21 | 6 22 | 6 32 | 6 33 |
| 21 | S | *Spring commences.* | 6 5 | 6 11 | 6 18 | 6 24 | 6 30 | 6 35 |
| 22 | S | **4 Sunday in Lent.** | 6 3 | 6 13 | 6 15 | 6 27 | 6 27 | 6 37 |
| 23 | M | 24. Charlotte Yonge died, 1901. | 6 0 | 6 15 | 6 12 | 6 29 | 6 25 | 6 39 |
| 24 | Tu | Queen Elizabeth died, 1603. | 5 58 | 6 16 | 6 9 | 6 31 | 6 22 | 6 40 |
| 25 | W | *Annunciation.—Lady Day.* | 5 56 | 6 18 | 6 7 | 6 33 | 6 20 | 6 42 |
| 26 | Th | Duke of Cambridge born, 1819. | 5 54 | 6 20 | 6 5 | 6 35 | 6 18 | 6 44 |
| 27 | F | *Clothes make the man.* | 5 52 | 6 21 | 6 2 | 6 37 | 6 15 | 6 46 |
| 28 | S | Decl. of War with Russia, 1854. | 5 49 | 6 23 | 6 0 | 6 39 | 6 13 | 6 48 |
| 29 | S | **5 Sunday in Lent.** | 5 47 | 6 24 | 5 57 | 6 41 | 6 11 | 6 50 |
| 30 | M | Don Carlos born, 1848. | 5 45 | 6 26 | 5 54 | 43 | 6 8 | 6 51 |
| 31 | Tu | 30. *Year* 1321 *Moham. Era com.* | 5 42 | 6 28 | 5 51 | 6 45 | 6 6 | 6 53 |

## The Prince of Wales.

His Royal Highness George Frederick Ernest Albert, Prince of Wales, the heir-apparent to the throne of the British Empire, adds to the title of Prince of Wales those of Earl of Chester, Duke of Rothesay, Prince of Saxe-Coburg and Gotha, Duke of Saxony, Earl of Carrick and Inverness, Baron of Renfrew and Killarney, Lord of the Isles, and Great Steward of Scotland. He is also a K.G., K.T., K.P., G.C.M.G., and G.C.V.O.

In 1892, through the death of the Duke of Clarence, he became heir to the throne, and in the following year (July 6th) he was married at the Chapel Royal, St. James's Palace, to Princess Victoria Mary of Teck.

The tour which he undertook—accompanied by the Princess—through our Colonial Empire in the course of 1901 is fresh in the memory of us all. Its main object was the opening of the first parliament of the Commonwealth of Australia, but in the course of the tour the illustrious travellers visited the following places:—Malta, Port Said, Suez, Aden, Colombo, Singapore, Melbourne, Brisbane, Sydney, Auckland, Wellington, Lyttelton, Dunedin, Hobart, Adelaide, Freemantle, Perth, Mauritius, Durban, Cape Town, Cape St. Vincent, Halifax, Quebec, many other places in Canada, and Newfoundland.

## GARDENING FOR THE MONTH.

Sow tender annuals in pots and borders to remain; sow biennials, carnations, polyanthuses, and annuals generally. If the weather be dry and mild attend diligently to the various branches of cropping in the kitchen garden. Lose no time in committing to the soil the various seeds and roots of plants. Plant beans of all sorts for principal crops. Sow marrowfat peas once a fortnight or three weeks at farthest. Remove cauliflower plants that have been in frames or in warm borders during the winter. Sow broccoli towards the middle or end of the month; if sown earlier the plants are apt to start or button. Sow white and red celery seed and water the bed frequently in dry weather. Transplant cabbage plants of all kinds in the places where they are to remain to cabbage. Sow turnips for a first early full crop about the middle or end of the month in an open situation, and when the ground is light. Finish the pruning of fruit-trees before the middle of the month.

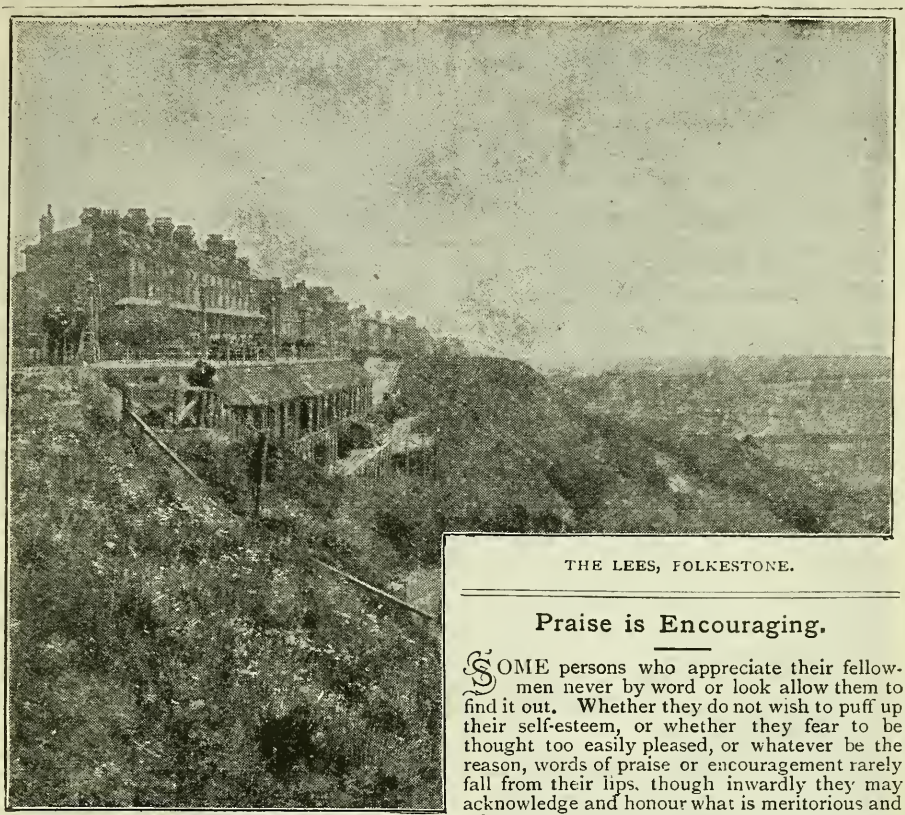

THE LEES, FOLKESTONE.

## What Becomes of Rates and Taxes.

AT the last general election a candidate standing for one of the divisions of North Devon came across a man in a country village who was under the impression that all the rates and taxes collected the members divided among themselves. Explanations were useless, because the man persisted that anyone who chose to read the newspapers could see for himself that they were always calling out "Divide! Divide!"

## A Chinese Weakness.

A COMMON crime among the Chinese, as among Orientals generally, is petty theft. "Except in cases of habitual thieving," says a traveller in the Far East, "it is not treated very seriously, and it occasionally gives rise to an amusing defence, as when a Chinaman, charged with stealing a chicken, gravely informed me that he had taken it up because he saw it had its feet in a puddle and he felt sorry for the chicken."

## Only Trifles.

Do not be disturbed by trifles. By following this rule we shall come in time to think most things too trifling to disturb us.

## Praise is Encouraging.

SOME persons who appreciate their fellow-men never by word or look allow them to find it out. Whether they do not wish to puff up their self-esteem, or whether they fear to be thought too easily pleased, or whatever be the reason, words of praise or encouragement rarely fall from their lips, though inwardly they may acknowledge and honour what is meritorious and noble.

They make a fatal mistake. Where one person is made vain by honest praise, a hundred are stimulated to new and higher achievements. Where one is kept humble by never being commended, a hundred are made spiritless and dejected, and their efforts flag.

## He had Good Reason for Weeping.

A THIEF with a gallows countenance was being tried, and his lawyer, in a voice trembling with emotion, addressed the jury in these terms:—

"Gentlemen of the jury, my client was in the deepest misery. He was only impelled by hunger and want when he took this trifling sum. What did he want? Only the wherewithal to buy bread The most striking proof of it is in the fact that he did not touch the pocket-book, containing a hundred pounds in gold and bank notes, which were in the drawer."

Here the eloquent advocate was interrupted by the convulsive sobs of his client.

"Why are you weeping?" asked the judge of the latter.

"Because I didn't see that pocket-book in the same drawer."

Everyone burst out laughing, except the careless thief and his lawyer.

**THE MOON'S CHANGES.**

F. Quar., 5th, 1 51 m. | L. Quar., 19th, 9 30 aft.
F. Moon, 12th, 0 18 m. | N. Moon, 27th, 1 31 aft.

| | | | LONDON | | EDINBURGH. | | DUBLIN. | |
|---|---|---|---|---|---|---|---|---|
| | | | SUN Rises. | SUN Sets. | SUN Rises. | SUN Sets. | SUN Rises. | SUN Sets. |
| | | | h. m. | h. m. | h. m. | h. m. | h. m. | h. m. |
| 1 | W | *All Fools' Day.* | 5 40 | 6 29 | 5 48 | 6 47 | 6 4 | 6 53 |
| 2 | Th | Bombardmt. of Copenhagen, 1801. | 5 38 | 6 31 | 5 45 | 6 49 | 6 1 | 6 57 |
| 3 | F | *All men have their imprudent days.* | 5 35 | 6 33 | 5 43 | 6 51 | 5 59 | 6 59 |
| 4 | S | Electric trams to Kew start., 1901. | 5 33 | 6 34 | 5 41 | 6 53 | 5 56 | 7 1 |
| 5 | S | **Palm Sunday.** | 5 31 | 6 36 | 5 38 | 6 55 | 5 54 | 7 2 |
| 6 | M | 5. *Dividends on Consols, etc., due.* | 5 29 | 6 38 | 5 36 | 6 57 | 5 51 | 7 4 |
| 7 | Tu | Wm. Wordsworth, poet, b., 1770. | 5 26 | 6 40 | 5 33 | 6 59 | 5 49 | 7 6 |
| 8 | W | *Hilary Law Sittings end.* | 5 24 | 6 41 | 5 30 | 7 1 | 5 46 | 7 8 |
| 9 | Th | *Lady Day Fire Insur. ceases.* | 5 22 | 6 43 | 5 29 | 7 3 | 5 44 | 7 10 |
| 10 | F | *Good Friday.* | 5 20 | 6 44 | 5 25 | 7 5 | 5 42 | 7 12 |
| 11 | S | American Civil War began, 1861. | 5 18 | 6 46 | 5 22 | 7 7 | 5 40 | 7 14 |
| 12 | S | **Easter Sunday.** | 5 15 | 6 48 | 5 20 | 7 9 | 5 37 | 7 15 |
| 13 | M | *Easter Monday—Bank Holiday.* | 5 13 | 6 49 | 5 18 | 7 11 | 5 35 | 7 17 |
| 14 | Tu | Princess Beatrice born, 1857. | 5 11 | 6 51 | 5 15 | 7 13 | 5 33 | 7 19 |
| 15 | W | Cardinal Vaughan born, 1832. | 5 9 | 6 53 | 5 13 | 7 15 | 5 30 | 7 21 |
| 16 | Th | *A case well stated is half tried.* | 5 7 | 6 54 | 5 10 | 7 17 | 5 28 | 7 23 |
| 17 | F | Battle of Culloden, 1746. | 5 5 | 6 56 | 5 8 | 7 19 | 5 26 | 7 24 |
| 18 | S | 19. Lord Beaconsfield died, 1881. [*Primrose Day.* | 5 3 | 6 58 | 5 5 | 7 21 | 5 23 | 7 26 |
| 19 | S | **Low Sunday.** | 5 0 | 7 0 | 5 2 | 7 23 | 5 21 | 7 28 |
| 20 | M | 21. Baron. Burdett-Coutts b., 1814. | 4 58 | 7 1 | 5 0 | 7 25 | 5 19 | 7 29 |
| 21 | Tu | *Easter Law Sittings begin.* | 4 56 | 7 2 | 4 58 | 7 27 | 5 17 | 7 31 |
| 22 | W | *Kissing goes by favour.* | 4 54 | 7 4 | 4 56 | 7 29 | 5 15 | 7 33 |
| 23 | Th | *St. George's Day.* { Shakespere died, 1616. | 4 52 | 7 6 | 4 53 | 7 31 | 5 13 | 7 35 |
| 24 | F | Russo-Turkish War began, 1877. | 4 50 | 7 8 | 4 50 | 7 33 | 5 10 | 7 36 |
| 25 | S | *St. Mark, Evan. and Martyr.* | 4 48 | 7 9 | 4 48 | 7 35 | 5 8 | 7 38 |
| 26 | S | **2 Sunday after Easter.** | 4 46 | 7 11 | 4 46 | 7 37 | 5 6 | 7 40 |
| 27 | M | Herbert Spencer born, 1820. | 4 44 | 7 12 | 4 43 | 7 39 | 5 4 | 7 42 |
| 28 | Tu | *Ill-tidings come soon enough.* | 4 42 | 7 14 | 4 41 | 7 41 | 5 2 | 7 44 |
| 29 | W | Edward IV. of England b., 1441. | 4 40 | 7 16 | 4 38 | 7 43 | 5 0 | 7 45 |
| 30 | Th | Lord Avebury (Sir J. Lubbock), born, 1834. | 4 38 | 7 18 | 4 36 | 7 45 | 4 57 | 7 47 |

## Folkestone.

THIS busy Kentish seaport town is very irregularly built, part of it lying in a hollow between the chalk and greensand hills, and other portions being situated on the hills. It is a great resort in summer for sea-bathing, and steam packets ply daily between the town and Boulogne.

Folkestone was a place of some importance at a very early period, but in the time of Queen Elizabeth it contained only 120 houses. What gave it a start in modern times was the formation of a harbour in 1809.

## Miss Roosevelt

MISS ALICE LEE ROOSEVELT, the daughter of the President of the United States, came prominently before the public on the occasion of the visit to America in February, 1902, of Prince Henry of Prussia, the brother of the German Emperor. At the launch of the German Emperor's new yacht at Shooter's Island, New York, on the 25th of February, it was Miss Roosevelt who played the part of princess of the Republic, and gave its name — the *Meteor* — to the vessel. It was shortly after this proposed that Miss Roosevelt should come to this country—and a welcome guest she would have been—to be present at the Coronation, but the proposal unfortunately fell through.

## GARDENING FOR THE MONTH.

Sow hollyhocks, pinks, and all remaining annuals or biennials; in mild weather prick out those sown in February. Let all the coverings which may have been used to protect either winter or early spring crops be now cleared away. Rough dig all vacant ground in the kitchen-garden, and rake all the small borders. Use the hoe freely among crops of winter onions, spinach, etc. Destroy all weeds as they appear. Have all roots, docks, dandelions, and similar weeds dug up with a fork and immediately removed from the garden. Be careful to destroy all snails and slugs. Cauliflowers for a succession crop may be sown any time in this month on a sheltered border. Sow and plant all sorts of cabbages, and earth and clear from weeds the crops already planted. Sow full crops of savoys both at the beginning and end of the month. Peas should be sown twice this month, and beans likewise. Rhubarb must be sown or planted. Carrots should now be sown. In the fruit-garden disbudding is now to be attended to. Give plenty of water to fruit-trees in pots.

MISS ALICE ROOSEVELT.
(*Photo by F. B. Johnston.*)

THE MOON'S CHANGES.

F. Quar., 4th, 7 26 m. | L. Quar., 19th, 3 18 aft.
F. Moon, 11th, 1 18 aft. | N. Moon, 26th, 10 50 aft.

| | | | LONDON. | | EDINBURGH. | | DUBLIN. | |
|---|---|---|---|---|---|---|---|---|
| | | | SUN Rises. | SUN Sets. | SUN Rises. | SUN Sets. | SUN Rises. | SUN Sets. |
| | | | h. m. | h. m. | h. m. | h. m. | h. m. | h. m. |
| 1 | F | Duke of Connaught born, 1850. | 4 36 | 7 19 | 4 34 | 7 47 | 4 55 | 7 49 |
| 2 | S | *Two heads are better than one.* | 4 34 | 7 21 | 4 31 | 7 49 | 4 53 | 7 51 |
| 3 | S | **3 Sunday after Easter.** | 4 32 | 7 22 | 4 29 | 7 51 | 4 51 | 7 53 |
| 4 | M | *Bank Holiday in Scotland.* | 4 31 | 7 24 | 4 27 | 7 53 | 4 49 | 7 55 |
| 5 | Tu | Empress Eugénie born, 1826. | 4 29 | 7 26 | 4 24 | 7 54 | 4 47 | 7 56 |
| 6 | W | Phœnix Park murders, 1882. | 4 27 | 7 27 | 4 22 | 7 56 | 4 45 | 7 58 |
| 7 | Th | Earl of Rosebery born, 1847. | 4 25 | 7 29 | 4 20 | 7 58 | 4 44 | 8 0 |
| 8 | F | *"I have had" is a poor man.* | 4 24 | 7 30 | 4 18 | 8 0 | 4 42 | 8 1 |
| 9 | S | 10. Indian Mutiny commen., 1857. | 4 22 | 7 32 | 4 16 | 8 2 | 4 40 | 8 3 |
| 10 | S | **4 Sunday after Easter.** | 4 20 | 7 34 | 4 14 | 8 4 | 4 38 | 8 5 |
| 11 | M | *The cure for grief is action.* | 4 19 | 7 35 | 4 12 | 8 6 | 4 36 | 8 7 |
| 12 | Tu | Earl Cadogan born, 1840. | 4 17 | 7 37 | 4 10 | 8 8 | 4 34 | 8 8 |
| 13 | W | Empress Maria Theresa b., 1717. | 4 15 | 7 38 | 4 8 | 8 10 | 4 32 | 8 10 |
| 14 | Th | Henry Grattan, states., d., 1820. | 4 14 | 7 40 | 4 6 | 8 12 | 4 31 | 8 12 |
| 15 | F | *Whitsunday. Scottish Qtr. Day.* | 4 12 | 7 41 | 4 4 | 8 13 | 4 29 | 8 13 |
| 16 | S | 17. Relief of Mafeking, 1900—K. of Spain born, 1886. | 4 10 | 7 43 | 4 2 | 8 15 | 4 27 | 8 15 |
| 17 | S | **Rogation Sunday.** | 4 9 | 7 44 | 4 0 | 8 17 | 4 26 | 8 16 |
| 18 | M | Emperor of Russia born, 1868. | 4 8 | 7 46 | 3 59 | 8 19 | 4 25 | 8 18 |
| 19 | Tu | W. E. Gladstone died, 1898. | 4 6 | 7 47 | 3 57 | 8 21 | 4 23 | 8 19 |
| 20 | W | 21. Manchester Canal opd., 1894. | 4 5 | 7 49 | 3 55 | 8 23 | 4 22 | 8 21 |
| 21 | Th | *Ascen. Day.—Holy Thursday.* | 4 4 | 7 50 | 3 53 | 8 25 | 4 21 | 8 22 |
| 22 | F | *Gifts make beggars bold.* | 4 2 | 7 51 | 3 52 | 8 27 | 4 19 | 8 24 |
| 23 | S | Arabi Pasha pardoned, 1901. | 4 1 | 7 53 | 3 50 | 8 29 | 4 18 | 8 25 |
| 24 | S | **Sunday after Ascension.** | 4 0 | 7 54 | 3 49 | 8 31 | 4 17 | 8 27 |
| 25 | M | 24. Queen Victoria born, 1819. | 3 59 | 7 55 | 3 48 | 8 32 | 4 15 | 8 28 |
| 26 | Tu | Princess of Wales born, 1867. | 3 58 | 7 56 | 3 46 | 8 33 | 4 14 | 8 30 |
| 27 | W | *Where friends, there riches.* | 3 57 | 7 57 | 3 45 | 8 35 | 4 13 | 8 31 |
| 28 | Th | 29. *Restoration Day*, 1660. | 3 56 | 7 59 | 3 44 | 8 36 | 4 12 | 8 33 |
| 29 | F | *Easter Law Sittings end.* | 3 55 | 8 0 | 3 43 | 8 37 | 4 10 | 8 34 |
| 30 | S | A. Austin, Poet Laureate, b., 1835. | 3 54 | 8 1 | 3 41 | 8 39 | 4 9 | 8 36 |
| 31 | S | **Pentecost.**—*Whit Sunday.* | 3 53 | 8 3 | 3 40 | 8 40 | 4 8 | 8 37 |

## Returning to Pekin.

After the cosmopolitan army, who achieved the relief of the besieged Legations at Pekin, had left the Chinese capital, the Court resolved to return there. On the 6th of October, 1901, the Emperor and Empress, the Empress Dowager, and Pontsun, the Crown Prince, started from their place of refuge for Pekin. They and their suite travelled in three thousand chariots, and during the long and painful journey several of the high officials belonging to the Court died, and were buried on the way.

"Every yard of the road," we are told, "had been prepared with a view to the royal travellers; flowers strewed the way, and the roads were even sprinkled with scent, while every twenty miles a temporary palace, containing every resource of Chinese civilisation, awaited the Royal travellers' good pleasure."

At Tientsin the Son of Heaven and his retinue said adieu to old-world ways and proceeded to Pekin by train This was the first time an Emperor of China had ever been in a railway train.

The entry into Pekin was made on the 7th of January, 1902, a day specially marked as propitious by the Imperial astrologers. On the arrival of the train the Emperor and Empress stepped out, and were immediately lifted into palanquins, in which they were swiftly borne by native runners to the Imperial palace.

## GARDENING FOR THE MONTH.

Greenhouse plants may now be removed into the open border; take up and store bulbous roots generally when the leaves decay. If the weather in this month prove dry, the growth of many esculent plants will be retarded considerably, particularly the peas and beans which are in flower, the blossoms of which fall off before arriving at maturity, and consequently are not succeeded by fruit. A certain degree of attention is therefore necessary to give a regular supply of water to the growing crops. There is no work in the kitchen-garden which at this time requires greater attention than the eradication of weeds. Every part of the kitchen-garden should now be kept in a neat and well-regulated condition, and a constant attention should be paid to the condition of all seeds committed to the ground. Those that vegetate freely should be forwarded by hoeing, thinning, and watering. The depredation of insects should be guarded against.

THE RETURN OF THE EMPEROR AND EMPRESS DOWAGER OF CHINA TO PEKIN.

## The Turning of the Worm.

*He:* "You have got everything arranged?"

*She:* "Everything! I have been thinking over our wedding, dear, and our future life. You know how methodical I am, and how I like to plan ahead."

*He:* "That's right! I'm glad I'm going to marry a girl like that."

*She:* "And now about the wedding. It will be a church wedding, of course."

*He:* "Oh, certainly."

*She:* "And with regard to the trip. I've been thinking it all over, dear, and I believe, after all, a few months for a trip on the Continent will be the best thing we could do."

*He (his salary is limited)*: "Do you think so?"

*She:* "Oh, yes. Then won't it be nice to pick out a cosy house? I know just what I want.'

*He:* "Fine!"

*She:* "You might buy one."

*He:* "Of course. That's easy."

*She:* "They are so cheap now. A friend of mine got one the other day and did not pay more than three thousand."

*He:* "Dirt cheap. Will one be enough?"

*She:* "Of course, you goose! We'll need one with a stable, though. And what do you think, dear—shall it be automobiles or horses?"

*He:* "Both!"

*She:* "I was afraid you might think that too expensive."

*He (weakly)*: "Oh, not at all. I don't mind a little thing like that. How many servants?"

*She:* "Well, if we are economical, we can get along with three. And now, dear, there is only one thing more that you can help me with. When shall we have the wedding?"

*He:* "Do you really want me to decide that?"

*She:* "Yes, I do."

*He:* "Oh, I am not particular. Say about fourteen years from to-day."

## Wisdom in a Horse's Head.

THERE is a good deal of wisdom in a horse's head. Take the conduct of an old horse belonging to a carter in Fifeshire.

On one occasion, when he was dragging a loaded cart through a narrow lane near the village, a young child happened to be playing in the road, and would certainly have been crushed by the wheels had it not been for the animal's sagacity. He took the child carefully by the clothes with his teeth, carried it for a few yards, and then placed it on a bank, moving slowly all the while, and looking back, as if to satisfy himself that the wheels of the cart had cleared it.

## The Lost Song.

*I plucked a wild flower from the river's brim,*
*And drank awhile its faint but fragrant breath,*
*Then cast it forth upon the wave a-swim,*
*And watched it, as I fancied, drift to death.*
*"'Tis lost," I said, but far adown the tide*
*A tempted maiden saw its dainty hue!*
*She snatched it, kneeling at the water side,*
*And vowed: "I will be pure, sweet flower, like you."*
*And I, I never knew.*

*I plucked a song from out my heart one day,*
*And tossed it on the noisy stream of rhyme.*
*Sadly I watched it slowly float away*
*'Mongst thistles, weeds, and sprigs of fragrant thyme.*
*"'Tis lost," I said; "'tis lost for evermore,*
*Although within my heart of hearts it grew,"*
*And yet, far down the reedy shore*
*It taught one soul its lesson sweet and true.*
*And I, I never knew.*

—GEORGE HORTON.

**THE MOON'S CHANGES.**

F. Quar., 2nd, 1 24 aft. | L. Quar., 18th, 6 44 m.
F. Moon, 10th, 3 8 m. | N. Moon, 25th, 6 11 m.

| | | | LONDON. | | EDINBURGH. | | DUBLIN. | |
|---|---|---|---|---|---|---|---|---|
| | | | SUN Rises. | SUN Sets. | SUN Rises. | SUN Sets. | SUN Rises. | SUN Sets. |
| | | | h. m. | h. m. | h. m. | h. m. | h. m. | h. m. |
| 1 | M | *Whit Monday. Bank Holi.* | 3 52 | 8 4 | 3 39 | 8 42 | 4 7 | 8 38 |
| 2 | Tu | Garibaldi, Italian hero, d., 1882. | 3 51 | 8 5 | 3 38 | 8 44 | 4 6 | 8 39 |
| 3 | W | Prince of Wales born, 1865. | 3 50 | 8 6 | 3 37 | 8 45 | 4 5 | 8 40 |
| 4 | Th | Viscount Wolseley born, 1833. | 3 50 | 8 7 | 3 36 | 8 46 | 4 4 | 8 42 |
| 5 | F | Lord Roberts ent. Pretoria, 1900. | 3 49 | 8 8 | 3 35 | 8 47 | 4 4 | 8 43 |
| 6 | S | *Fortune favours the brave.* | 3 48 | 8 9 | 3 34 | 8 48 | 4 3 | 8 44 |
| 7 | S | **Trinity Sunday.** | 3 48 | 8 10 | 3 34 | 8 49 | 4 3 | 8 45 |
| 8 | M | 7. First Reform Bill passed, 1832. | 3 47 | 8 11 | 3 33 | 8 50 | 4 2 | 8 46 |
| 9 | Tu | *Trinity Law Sittings begin.* | 3 47 | 8 11 | 3 32 | 8 51 | 4 2 | 8 47 |
| 10 | W | Crystal Palace, Syd'nh'm, op.,'54. | 3 46 | 8 12 | 3 32 | 8 52 | 4 1 | 8 48 |
| 11 | Th | *Corpus Christi. St. Barn.* | 3 46 | 8 13 | 3 31 | 8 53 | 4 1 | 8 48 |
| 12 | F | Sir Claude Macdonald born, 1852 | 3 46 | 8 14 | 3 30 | 8 54 | 4 0 | 8 49 |
| 13 | S | *Without debt, without care.* | 3 45 | 8 14 | 3 30 | 8 55 | 4 0 | 8 49 |
| 14 | S | **1 Sunday after Trinity.** | 3 45 | 8 15 | 3 29 | 8 56 | 4 0 | 8 50 |
| 15 | M | Magna Charta signed, 1215. | 3 45 | 8 16 | 3 29 | 8 56 | 3 59 | 8 50 |
| 16 | Tu | Duke of Marlborough died, 1722. | 3 45 | 8 16 | 3 29 | 8 57 | 3 59 | 8 51 |
| 17 | W | *St. Alban.—1st Eng. Martyr.* | 3 44 | 8 17 | 3 29 | 8 57 | 3 59 | 8 51 |
| 18 | Th | Battle of Waterloo, 1815. | 3 44 | 8 17 | 3 29 | 8 58 | 3 59 | 8 52 |
| 19 | F | *There is danger in delay.* | 3 44 | 8 17 | 3 29 | 8 58 | 3 59 | 8 52 |
| 20 | S | Q. Victoria ascended throne, 1837. | 3 44 | 8 18 | 3 29 | 8 59 | 3 59 | 8 53 |
| 21 | S | **2 Sunday after Trinity.** | 3 45 | 8 18 | 3 29 | 8 59 | 3 59 | 8 53 |
| 22 | M | 21. Longest Day. 22. Sum. com. | 3 45 | 8 18 | 3 30 | 9 0 | 3 59 | 8 53 |
| 23 | Tu | Prince Edward of York b., 1894. | 3 45 | 8 18 | 3 30 | 9 0 | 3 59 | 8 54 |
| 24 | W | *St. John Baptist.—Midsmr. Day.* | 3 45 | 8 19 | 3 30 | 9 0 | 4 0 | 8 54 |
| 25 | Th | 24. Lord Kitchener born, 1850. | 3 46 | 8 19 | 3 30 | 9 0 | 4 0 | 8 54 |
| 26 | F | *Do not despise your inferior.* | 3 46 | 8 19 | 3 31 | 9 0 | 4 0 | 8 55 |
| 27 | S | 28. Coronation of Q. Victoria, 1838. | 3 46 | 8 19 | 3 31 | 9 0 | 4 1 | 8 55 |
| 28 | S | **3 Sunday after Trinity.** | 3 47 | 8 19 | 3 32 | 8 59 | 4 1 | 8 55 |
| 29 | M | *St. Peter, Apostle & Martyr.* | 3 47 | 8 18 | 3 32 | 8 59 | 4 2 | 8 54 |
| 30 | Tu | *Constant dropping wears the stone* | 3 47 | 8 18 | 3 33 | 8 59 | 4 2 | 8 54 |

## Tynwald Hill.

TYNWALD HILL is one of the noteworthy features of the Isle of Man. It lies about two and a half miles from Peel, and is the spot where all the Insular Statutes or Legislative Acts which have received the royal assent must be promulgated to render them in law effective.

On the 5th of July in each year a Tynwald Court is held here, when thousands of visitors and residents from all parts of the island assemble to witness the interesting ceremony of promulgating the Acts which have been passed during the year by the Manx parliament. After prayers in St. John's Church, the Lieutenant-Governor and the members of the Legislature, accompanied by the clergy, high bailiffs, and the captains of the parishes, move in procession to the mount.

The word Tynwald is derived from the Scandinavian *Thing* – an assembly of the deputies of the people, or a court of law and judgment; and *Vold* —a woody field or green —thus forming the compound word *Tynwald*, expressing the "Court in the Wood."

The first Tynwald Court of which we have existing record is supposed to have been held in 1422.

Tynwald Hill is pleasing from the neatness with which its singular form is preserved, and venerable from its antiquity.

## GARDENING FOR THE MONTH.

Sow biennials and perennials for next year if omitted last month. Take up bulbs and prick out seedlings. In the kitchen garden thin all crops as they advance; keep the hoe in full employment in every part of the garden. Support with stakes the crops that may require it, and water, as far as practicable, everything that stands in need of it. Sowing may be principally confined to peas and turnips. Plant out for winter use celery, cauliflower, savoys, cabbages, lettuces, broccoli, leeks and beet. All sorts of small salads should be sown; sugar-loaf cabbage for autumn and winter at the beginning of this month. The crop of onions should be thoroughly cleaned, and in those places where the bulbs appear to stand too close they should be regularly thinned. A successional crop of kidney beans should be planted at this time. Watering out of doors is more or less necessary for newly-planted vegetables and flowers, and to counteract the effect of drought. After watering, loosen the ground with the hoe. Train and prune summer shoots of all sorts of wall and trellis trees. Net over cherry trees.

TYNWALD HILL, ISLE OF MAN.
(*From a photo by Chester Vaughan, Acton.*)

## Too Much Painstaking.

TOO much painstaking speaks disease in one's mind as well as too little. The adroit sound-minded man will endeavour to spend on each business approximately what of pains it deserves, and with a conscience void of remorse will dismiss it then.—*Carlyle.*

## Musical Jealousy.

A SINGULAR incident in natural history occurred a few years ago at Chester. A thrush in a happy state of freedom was trilling its notes in the orchard below the walls near the "Wishing Steps," when its music excited similar efforts from a caged bird of the same species which was suspended in front of the adjacent houses.

These feathered songsters persevered in raising their melodies to higher and higher efforts, as if in earnest rivalry, when suddenly the bird among the trees darted from its perch upon the wicker cage of its competitor, broke the bars, entered it, and commenced an assault upon the musical captive, the owner of which, hearing the unusual noise, came out, took the aggressor prisoner, and sold it into bondage. The ill-tempered thrush therefore paid the penalty of sacrificing its freedom to its jealousy.

This anecdote is a fact, and not written, as it might seem to be, for the purpose of pointing a moral against musical jealousies among human vocalists.

## Removed to Thanksgiving Street.

AT a meeting recently someone was complaining about the trials and difficulties to be encountered on the way to Heaven.

"I see," said a friend who was there, "our brother lives in Grumbling Street. I lived there myself for some time, and never enjoyed good health. The air is bad, the houses bad, the water bad; the birds never came and sang in the street, and it was gloomy and sad enough. But I flitted; I got into Thanksgiving Street, and ever since that I have had good health, and so has my family. The air is pure, the water good, the houses good, the sun shines in it, the birds are always singing, and I am as happy as can be. Now, I recommend our brother to 'flit.'"

## Marry with Prudence.

OWING to the strength of early ideas it is inadvisable for people to marry out of their own class, except under the influence of a compelling mutual sympathy.

It is true that ideas have no rank. A peasant may have a higher code of honour than a prince, but as habits come closer to each of us than theories, it is safest to bind ourselves only to those who view life from our standpoint.

The peasant's economies, the peasant's outspokenness, the peasant's frank vanity, however harmless or even praiseworthy in themselves, will offend inevitably the descendent of even a few generations of cultured people, while the reticences of the well-bred man or woman will look to the other like coldness, habitual expenditure like wastefulness, and humility like weakness.

Two people brought up under diverse conditions will learn with difficulty to see eye to eye, unless where love is strong enough to act as inspiration.

*It is better to wear out than rust out.*

THE LATE MR. CECIL J. RHODES.
*(Photo by E. H. Mills, Hampstead, N.W.)*

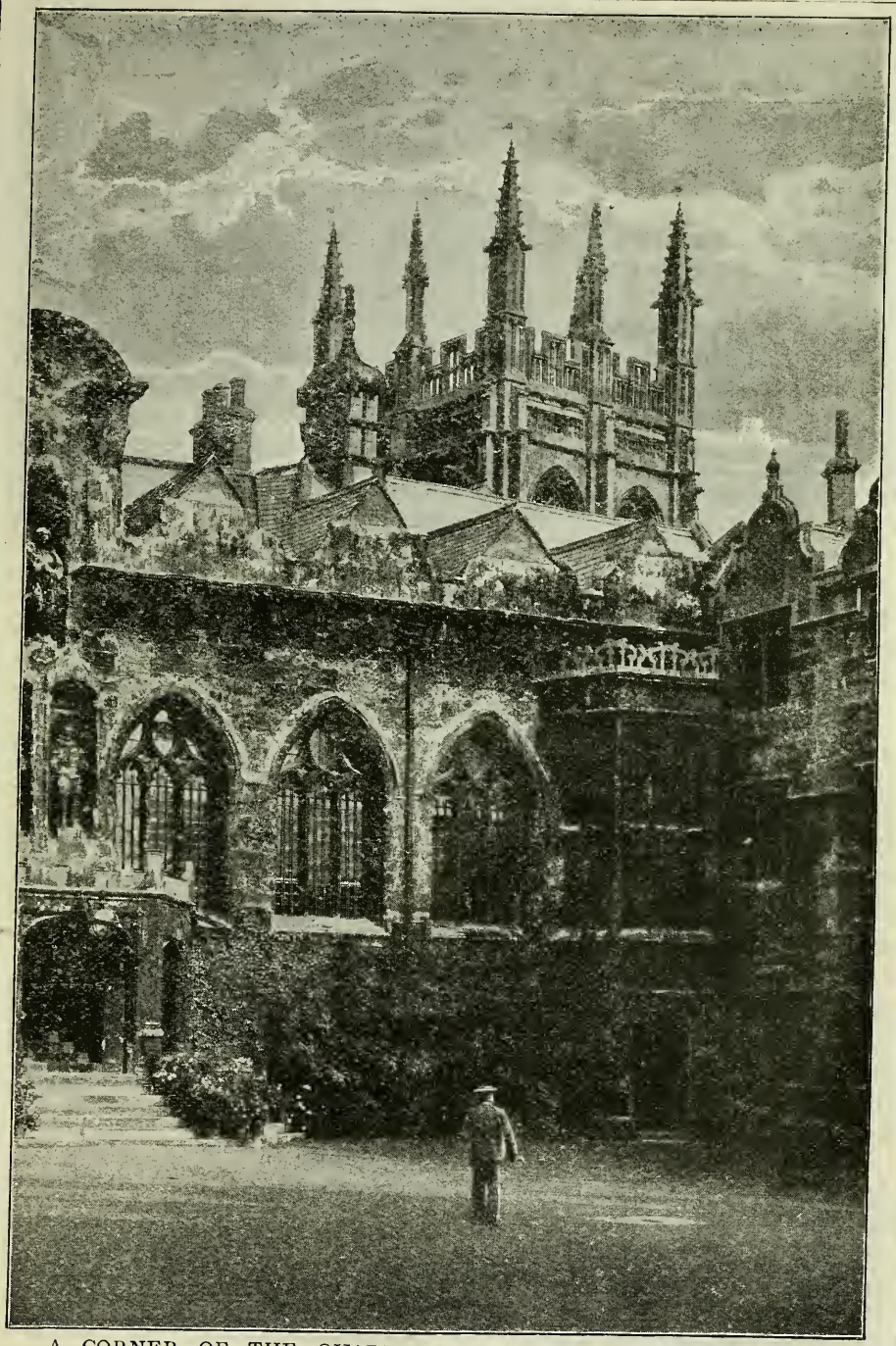

A CORNER OF THE QUADRANGLE, ORIEL COLLEGE, OXFORD.
(*Photo by Gillman & Co.*)

**THE MOON'S CHANGES.**

F. Quar., 1st, 9 2 aft. | L. Quar., 17th, 7 24 aft.
F. Moon, 9th, 5 43 aft. | N. Moon, 24th, 0 46 aft.
F. Quar., 31st, 7 15 m.

| | | | LONDON. | | EDINBURGH | | DUBLIN. | |
|---|---|---|---|---|---|---|---|---|
| | | | SUN Rises. | SUN Sets. | SUN Rises. | SUN Sets. | SUN Rises. | SUN Sets. |
| | | | h. m. | h. m. | h. m. | h. m. | h. m. | h. m. |
| 1 | W | *Dominion Day* (1867). | 3 48 | 8 18 | 3 33 | 8 59 | 4 3 | 8 54 |
| 2 | Th | *No joy like heaven's.* | 3 49 | 8 18 | 3 34 | 8 59 | 4 4 | 8 53 |
| 3 | F | *Dog Days begin; end Aug. 11th.* | 3 50 | 8 17 | 3 35 | 8 58 | 4 4 | 8 53 |
| 4 | S | 5. Cecil J. Rhodes born, 1853. | 3 50 | 8 17 | 3 36 | 8 57 | 4 5 | 8 53 |
| 5 | S | **4 Sunday after Trinity.** | 3 51 | 8 17 | 3 37 | 8 57 | 4 6 | 8 52 |
| 6 | M | 5. *Dividends on Consols, etc., due.* | 3 52 | 8 16 | 3 38 | 8 56 | 4 7 | 8 52 |
| 7 | Tu | *Lifeless, faultless.* | 3 53 | 8 16 | 3 39 | 8 55 | 4 8 | 8 51 |
| 8 | W | Rt. Hon. J. Chamberlain b., 1836. | 3 54 | 8 15 | 3 40 | 8 55 | 4 9 | 8 51 |
| 9 | Th | *Midsummer Fire Insur. ceases.* | 3 55 | 8 15 | 3 41 | 8 54 | 4 10 | 8 50 |
| 10 | F | John Calvin born, 1509. | 3 56 | 8 14 | 3 43 | 8 53 | 4 11 | 8 49 |
| 11 | S | Bombardment of Alexandria, 1882. | 3 57 | 8 13 | 3 44 | 8 52 | 4 12 | 8 48 |
| 12 | S | **5 Sunday after Trinity.** | 3 58 | 8 12 | 3 45 | 8 51 | 4 13 | 8 47 |
| 13 | M | Ballot Act began, 1872. | 3 59 | 8 11 | 3 46 | 8 50 | 4 14 | 8 46 |
| 14 | Tu | Storming of the Bastille, 1789. | 4 0 | 8 10 | 3 48 | 8 49 | 4 15 | 8 45 |
| 15 | W | *St. Swithin's Day.* | 4 1 | 8 10 | 3 50 | 8 48 | 4 16 | 8 44 |
| 16 | Th | *Many a true word is spoken in jest.* | 4 2 | 8 9 | 3 51 | 8 47 | 4 17 | 8 43 |
| 17 | F | Franco-Prussian War com., 1870. | 4 3 | 8 8 | 3 53 | 8 46 | 4 19 | 8 42 |
| 18 | S | Dr. W. G. Grace born, 1848. | 4 5 | 8 7 | 3 54 | 8 44 | 4 20 | 8 41 |
| 19 | S | **6 Sunday after Trinity.** | 4 6 | 8 6 | 3 55 | 8 43 | 4 21 | 8 40 |
| 20 | M | 19. D. of Saxe-Coburg-Gotha b., 1884. | 4 7 | 8 5 | 3 56 | 8 42 | 4 23 | 8 39 |
| 21 | Tu | R. Burns, Scottish poet, d., 1796. | 4 8 | 8 4 | 3 58 | 8 40 | 4 24 | 8 38 |
| 22 | W | *A loving man, a jealous man.* | 4 9 | 8 3 | 4 0 | 8 38 | 4 26 | 8 37 |
| 23 | Th | Duke of Devonshire born, 1833. | 4 11 | 8 1 | 4 2 | 8 36 | 4 27 | 8 36 |
| 24 | F | Capture of Gibraltar, 1704. | 4 12 | 8 0 | 4 3 | 8 34 | 4 29 | 8 34 |
| 25 | S | *St. James's Day.* | 4 13 | 7 59 | 4 5 | 8 32 | 4 30 | 8 33 |
| 26 | S | **7 Sunday after Trinity.** | 4 15 | 7 57 | 4 7 | 8 31 | 4 32 | 8 31 |
| 27 | M | Battle of Talavera, 1809. | 4 17 | 7 55 | 4 9 | 8 29 | 4 33 | 8 29 |
| 28 | Tu | *Indolence is the mother of misery.* | 4 18 | 7 54 | 4 10 | 8 27 | 4 35 | 8 28 |
| 29 | W | K. Humbert of Italy assass., 1900. | 4 19 | 7 53 | 4 12 | 8 26 | 4 36 | 8 26 |
| 30 | Th | Prince Bismarck died, 1898. | 4 20 | 7 51 | 4 13 | 8 24 | 4 38 | 8 24 |
| 31 | F | Battle of Plevna 1877. | 4 22 | 7 49 | 4 15 | 8 22 | 4 39 | 8 23 |

## The Destruction of St. Pierre.

One of the most appalling disasters ever recorded is that which early in May, 1902, befell the French West Indian Island of Martinique, affecting also, though to a lesser extent, our British possession of St. Vincent.

The flourishing town of St. Pierre was wholly swept away by an eruption from Mount Pelée, the great volcanic peak which terminates the mountain formation of Martinique. The town, its environs, and the ships in its harbour were destroyed in what was described by eye-witnesses as "a rain of fire." By this fatal blow, the sudden and annihilating force of which almost transcends imagination, some 36,000 souls perished.

The town of St. Pierre was the centre of the commercial life of Martinique. The terrible fate by which it was so suddenly annihilated may be said to have fallen upon it almost entirely unawares; for although Martinique was frequently visited by earthquakes during the eighteenth century, and is said to have suffered as many as 200 shocks in 1843, the great volcano of Mount Pelée, nearly 5,000 feet high, had been silent and untroubled since 1851.

The same volcanic disturbance also, as we have said, affected our own island of St. Vincent, where over 2,000 persons perished, and many thousands were rendered homeless and destitute.

## GARDENING FOR THE MONTH.

Plant heartsease slips, transplant perennials and biennials, lay down carnations. In the kitchen garden the attention of the gardener is principally directed to the crops of the ensuing year. As a preparatory step, let all useless and decaying leaves and stems of vegetables be removed and carried to any piece of ground that is immediately to be dug, so as to leave a vacant space ready for the reception of a crop to remain. Pay strict attention to watering, clearing the ground of weeds, and hoeing and earthing-up all crops as they advance. Cauliflowers which were sown in May and intended for a late crop will now be of a proper age to plant out permanently. Good lettuce plants should now be sown for winter and spring. Spinach of the prickly kind should be sown for a full winter crop late in the month. Take advantage of rainy weather for planting, otherwise it will be found necessary to employ a very free hand in watering. In dry weather it does considerable good to dip the roots in a puddle before planting.

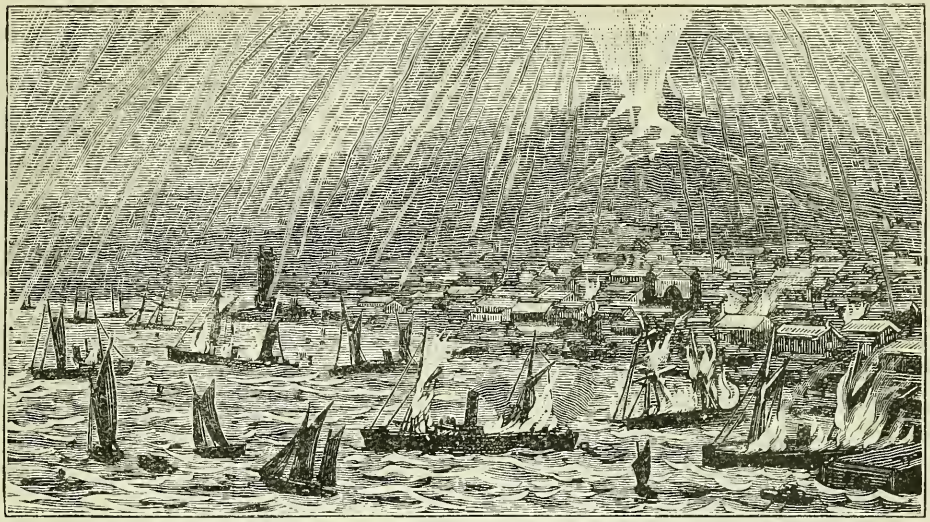

THE TERRIBLE VOLCANIC ERUPTION AT MARTINIQUE.

## Superstition in Old England.

AN interesting funeral story is told in a sermon by Latimer, in which he says that when he "had taken his degree at Cambridge, and was made Master of Arts," he was called to the death-bed of one of his kinsfolk. And an old cousin of his put a wax candle into his hand, and commanded him "to make certain crosses over him that was dead." When he refused to do so, she "with a great anger" took the candle out of his hand, saying "It is a pity that my father spendeth so much money upon thee!" And then "she took the candle and crossed and blessed him, so that it was sure enough—no doubt she thought—that the devil could have no power against him."

## A Timid Creature.

A GIRAFFE is very timid on hearing slight noises, but is indifferent to loud ones. Noisy sounds, like a man walking by with hob-nail boots, it does not notice; but a lady coming in with hardly more sound than the rustling of her dress makes it start, with pricked ears and eyes distended.

We remember well, after a terrible explosion of gunpowder on a barge on the canal at Regent's Park, asking the keeper in the Zoological Gardens of the giraffes of that day how they had taken it, and he said he was surprised how very little notice they took; they jumped to their feet, but almost at once lay down again, when they found nothing happened.

"But," he added, "if I were at night time to creep along that gallery in my socks, they would be so scared that I believe they would dash themselves to bits."

They fear the lurking foe, and a big bang scares them less than a faint, rustling sound. They are in that respect very deer-like.

## It had been Strained.

AN aged Scottish farmer owns a telescope which has not done duty for many years. The old man, remarking to a friend at a race meeting in the district that the gentry nowadays had glasses for both eyes, referred to his once prized possession.

"Ay," he said, "I had aince ane for ae e'e, a richt guid ane it was tae, but it's nae use ava noo."

"Why not?" asked the friend.

"Weel, it was sic a guid ane that I could see plainly the steeple of the auld kirk five miles awa'. But Tam, the scoundrel, got a len' o't, an' tried to mak' oot the steeple o' the Free Kirk that's mair than ten miles frae the house, an' tried, an' tried, an' couldna. So that strained it, an' it's never been nae use to naebody since, that it hasna."

## A Riddle by Sir Isaac Newton.

HORACE WALPOLE, in a letter to Lady Ossory, writes: "I send you a very old riddle, but if you never saw it you will like it, and revere the riddle maker, which was one Sir Isaac Newton, a star-gazer and conjurer:

"'*Four people sat down to a table to play;*
*They played all that night, and parted next day.*
*Could you think when you're told that as they all set*
*No other played with them, nor was there a bet?*
*Yet when they rose up each was winner one guinea,*
*Tho' none of them lost the amount of a penny.*'"

Walpole could not guess it, but Lady Ossory did, and sent him this answer:

"*Four merry fiddlers played all night*
*To many a dancing ninny,*
*And the next morning went away,*
*And each received a guinea.*"

THE MOON'S CHANGES.

F. Moon, 8th, 8 54 m. | N. Moon, 22nd, 7 51 aft.
L. Quar., 16th, 5 22 m. | F. Quar., 29th, 8 34 aft.

| | | | LONDON. | | EDINBURGH. | | DUBLIN. | |
|---|---|---|---|---|---|---|---|---|
| | | | SUN Rises. | SUN Sets | SUN Rises. | SUN Sets. | SUN Rises. | SUN Sets. |
| | | | h. m | h. m. | h. m. | h. m. | h. m. | h. m. |
| 1 | S | *Lammas—Scottish Qr. Day.* | 4 23 | 7 48 | 4 17 | 8 21 | 4 41 | 8 21 |
| 2 | S | **8 Sunday after Trinity.** | 4 25 | 7 46 | 4 19 | 8 19 | 4 42 | 8 19 |
| 3 | M | *Bank Holiday.* | 4 26 | 7 45 | 4 21 | 8 17 | 4 44 | 8 18 |
| 4 | Tu | 3. Earl of Aberdeen born, 1847. | 4 28 | 7 43 | 4 23 | 8 14 | 4 46 | 8 16 |
| 5 | W | *There are no riches like health.* | 4 30 | 7 41 | 4 25 | 8 12 | 4 47 | 8 14 |
| 6 | Th | Duke of Argyll born, 1845. | 4 31 | 7 40 | 4 27 | 8 10 | 4 49 | 8 12 |
| 7 | F | Dean Farrar born, 1831. | 4 33 | 7 38 | 4 29 | 8 8 | 4 51 | 8 10 |
| 8 | S | George Canning, states., d., 1827. | 4 34 | 7 36 | 4 31 | 8 6 | 4 53 | 8 8 |
| 9 | S | **9 Sunday after Trinity.** | 4 36 | 7 34 | 4 33 | 8 4 | 4 54 | 8 6 |
| 10 | M | Lord Goschen born, 1831. | 4 38 | 7 32 | 4 34 | 8 2 | 4 56 | 8 4 |
| 11 | Tu | *Hatred is self-punishment.* | 4 39 | 7 31 | 4 36 | 7 59 | 4 58 | 8 2 |
| 12 | W | *Trinity Law Sittings end.* | 4 40 | 7 29 | 4 38 | 7 57 | 4 59 | 8 0 |
| 13 | Th | 12. *Grouse shooting begins.* | 4 42 | 7 27 | 4 40 | 7 55 | 5 1 | 7 58 |
| 14 | F | 15. Sir Walter Scott born, 1771. | 4 43 | 7 25 | 4 42 | 7 53 | 5 3 | 7 56 |
| 15 | S | Relief of Pekin by the Allies, 1900. | 4 45 | 7 23 | 4 44 | 7 51 | 5 5 | 7 54 |
| 16 | S | **10 Sunday after Trinity.** | 4 47 | 7 21 | 4 46 | 7 48 | 5 6 | 7 52 |
| 17 | M | Admiral Blake died, 1657. | 4 58 | 7 19 | 4 48 | 7 46 | 5 8 | 7 50 |
| 18 | Tu | Emperor of Austria born, 1830. | 4 50 | 7 17 | 4 50 | 7 43 | 5 10 | 7 48 |
| 19 | W | *Greed and the eye can no man fill* | 4 51 | 7 15 | 4 52 | 7 40 | 5 11 | 7 46 |
| 20 | Th | *Blackcock Shooting begins.* | 4 53 | 7 13 | 4 53 | 7 38 | 5 13 | 7 44 |
| 21 | F | Capture of the Taku forts, 1860. | 4 55 | 7 11 | 4 57 | 7 36 | 5 15 | 7 42 |
| 22 | S | Sir A. Cooper, surgeon, b., 1768. | 4 56 | 7 9 | 4 57 | 7 33 | 5 16 | 7 40 |
| 23 | S | **11 Sunday after Trinity.** | 4 58 | 7 7 | 4 59 | 7 31 | 5 18 | 7 38 |
| 24 | M | *St. Bartholomew.* | 4 59 | 7 5 | 5 1 | 7 28 | 5 20 | 7 36 |
| 25 | Tu | Chatterton, poet, died, 1770. | 5 1 | 7 2 | 5 1 | 7 26 | 5 22 | 7 33 |
| 26 | W | Gen. Sir R. Biddulph born, 1835. | 5 3 | 7 0 | 5 5 | 7 23 | 5 24 | 7 31 |
| 27 | Th | *God is the enemy of the proud.* | 5 4 | 6 58 | 5 7 | 7 21 | 5 25 | 7 28 |
| 28 | F | Melbourne Ministry dissol., 1841. | 5 6 | 6 56 | 5 9 | 7 18 | 5 27 | 7 26 |
| 29 | S | The Speaker born, 1835. | 5 7 | 6 54 | 5 11 | 7 16 | 5 29 | 7 24 |
| 30 | S | **12 Sunday after Trinity** | 5 9 | 6 51 | 5 13 | 7 13 | 5 30 | 7 21 |
| 31 | M | Q. Wilhelmina of Holld. b., 1880. | 5 10 | 6 49 | 5 15 | 7 10 | 5 32 | 7 19 |

## Mr. Rhodes.

THE Rt. Hon. John Cecil Rhodes, one of the most-talked-of and influential men of his time, died on the 26th March, 1902. He was born in 1853, and was the fourth son of the late Rev. Francis W. Rhodes, Vicar of Bishop Stortford. On his first going to South Africa he seems to have met with but little success. However, when the De Beers Mine was anything but prosperous, he combined various Kimberley mines under his direction, and amassed a large fortune. The enlightened use which he desired should be made of his great riches everyone knows through the publication of his will, one of the most remarkable documents of modern times.

## Lincluden Abbey.

THE ruins of Lincluden Abbey are in the neighbourhood of Dumfries, and are often visited by tourists from that ancient Scottish town. They exhibit many interesting fragments of architecture.

The ruins were a favourite resort of the poet Burns, and while musing beside them, he composed several of his pieces, including "The Vision of Liberty," which begins thus;—

"*As I stood by yon roofless tower,*
*Where wallflower scents the dewy air,*
*Where the owlet mourns in her ivy bower,*
*And tells the midnight moon her care.*"

## GARDENING FOR THE MONTH.

Sow anemones, ten-week stocks, tulips, and other bulbous-rooted flower seeds; carnations may still be laid. In the kitchen-garden hoe, weed, thin. and stir the surface amongst all crops. Water, shade, and attend to neatness and order. Clear off all crops as soon as they are exhausted. Those seeds which are ripening should be gathered when dry, and after being properly hardened, laid by for use in a dry, airy seed-room. Watering in dry weather is required for all young new pricked-out plants and others lately planted, and for seed-beds in particular. In rainy or showery weather take the opportunity to sow, prick, and plant all necessary crops of the season, and to plant slips, off-sets, etc., of aromatic and other pot-herbs. As slugs and other vermin will now be making deplorable ravages, constant attention is required to subdue them. Examine bulbs in case they should become mouldy and injured by damp.

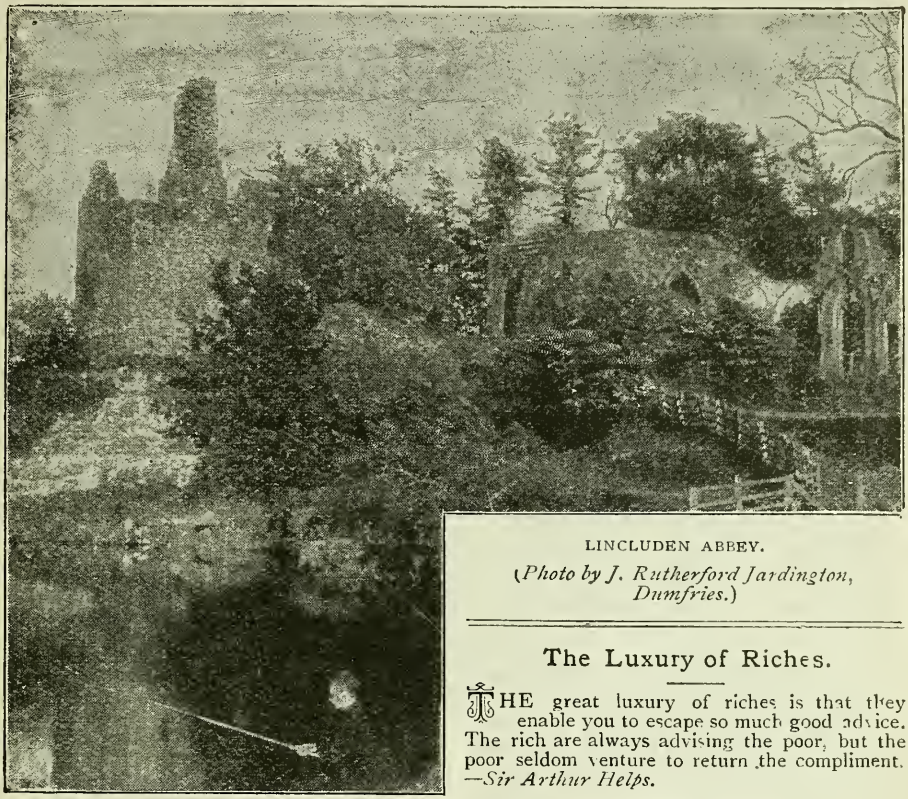

LINCLUDEN ABBEY.

(*Photo by J. Rutherford Jardington, Dumfries.*)

## The Luxury of Riches.

THE great luxury of riches is that they enable you to escape so much good advice. The rich are always advising the poor, but the poor seldom venture to return the compliment. —*Sir Arthur Helps.*

## Did the Queen Return the Basket?

SCOTCH people are certainly of a shrewd and practical turn of mind. The first time the late Queen Victoria crossed the Forth Bridge a nobleman in the vicinity presented her with a beautiful basket of grapes.

On returning to his house his Lordship met his gardener, and said: "Donald, Her Majesty much admired and appreciated your grapes."

"Was anything said about returning the basket?" was the gardener's reply.

## Weather-Wise.

THERE is an idea that a dew at night presages a fine day on the morrow. But all the copious dew really indicates is that at the time there is a clear sky, and that there is much difference between the temperature of earth and air.

Another picturesque delusion is that the sunset and sunrise have a prophetic significance as to the weather, whereas the indications of the weather at these two moments of the day have no special significance.

Another delusion is that the moon affects the weather, and a fourth is that a great crop of berries in autumn forebodes a hard winter.

## The Golden Mean.

*He who holds fast the Golden Mean,*
*And lives contentedly between*
*The little and the great,*
*Feels not the wants that pinch the poor,*
*Nor plagues that haunt the rich man's door,*
*Embitt'ring all his state.*

*The tallest pines feel most the pow'r*
*Of wintry blasts; the loftiest tow'r*
*Comes heaviest to the ground;*
*The bolts that spare the mountain's side*
*His cloud-capt eminence divide,*
*And spread the ruin round.*

*The well-informed philosopher*
*Rejoices with a wholesome fear,*
*And hopes, in spite of pain:*
*If Winter bellow from the North,*
*Soon the sweet Spring comes dancing forth*
*And Nature laughs again.*

*If hindrances obstruct thy way,*
*Thy magnaminity display,*
*And let thy strength be seen;*
*But oh! if fortune fill thy sail*
*With more than a propitious gale,*
*Take half thy canvas in.*

COWPER.

### THE MOON'S CHANGES.

F. Moon, 7th, 0 20 m. | N. Moon, 21st, 4 31 m.
L. Quar., 14th, 1 14 aft. | F. Quar., 28th, 1 8 aft.

| | | | LONDON. | | EDINBURGH | | DUBLIN. | |
|---|---|---|---|---|---|---|---|---|
| | | | SUN Rises. | SUN Sets. | SUN Rises. | SUN Sets. | SUN Rises. | SUN Sets. |
| | | | h. m. | h. m. | h. m. | h. m. | h. m. | h. m. |
| 1 | Tu | *St. Giles.—Partridge Shooting begins.* | 5 12 | 6 47 | 5 17 | 7 8 | 5 34 | 7 16 |
| 2 | W | Great Fire of London, 1666. | 5 14 | 6 45 | 5 19 | 7 6 | 5 36 | 7 14 |
| 3 | Th | E. of Halsbury (L. Ch.) b., 1825. | 5 15 | 6 43 | 5 20 | 7 4 | 5 37 | 7 12 |
| 4 | F | French Republic proclaimed, 1870. | 5 17 | 6 41 | 5 22 | 7 1 | 5 39 | 7 9 |
| 5 | S | *Force is no argument.* | 5 18 | 6 39 | 5 24 | 6 58 | 5 41 | 7 7 |
| 6 | S | **13 Sunday after Trinity.** | 5 20 | 6 30 | 5 26 | 6 56 | 5 43 | 7 4 |
| 7 | M | 6. Presdt. McKinley shot, 1901. | 5 22 | 6 34 | 5 28 | 6 53 | 5 45 | 7 2 |
| 8 | Tu | Fall of Sevastopol, 1855. | 5 24 | 6 32 | 5 30 | 6 50 | 5 46 | 6 59 |
| 9 | W | *The wise must endure fools.* | 5 25 | 6 29 | 5 32 | 6 47 | 5 48 | 6 57 |
| 10 | Th | Empress of Austria assass., 1898. | 5 26 | 6 27 | 5 34 | 6 45 | 5 50 | 6 55 |
| 11 | F | Battle of Malplaquet, 1709. | 5 28 | 6 25 | 5 36 | 6 43 | 5 51 | 6 52 |
| 12 | S | Siege of Vienna raised, 1683. | 5 30 | 6 22 | 5 38 | 6 40 | 5 53 | 6 50 |
| 13 | S | **14 Sunday after Trinity.** | 5 31 | 6 20 | 5 40 | 6 37 | 5 55 | 6 48 |
| 14 | M | Duke of Wellington died, 1852. | 5 33 | 6 18 | 5 42 | 6 34 | 5 56 | 6 45 |
| 15 | Tu | L'pool & Man. Railway op., 1830. | 5 34 | 6 16 | 5 44 | 6 31 | 5 58 | 6 43 |
| 16 | W | P.O. Savings Banks opened, 1861. | 5 36 | 6 13 | 5 46 | 6 29 | 6 0 | 6 41 |
| 17 | Th | *Beware of the flatterer.* | 5 38 | 6 11 | 5 48 | 6 27 | 6 1 | 6 38 |
| 18 | F | Com'nwealth of Aust. proc., 1900. | 5 39 | 6 9 | 5 50 | 6 24 | 6 3 | 6 36 |
| 19 | S | President Garfield died, 1881. | 5 41 | 6 6 | 5 52 | 6 22 | 6 5 | 6 33 |
| 20 | S | **15 Sunday after Trinity.** | 5 42 | 6 4 | 5 54 | 6 19 | 6 7 | 6 31 |
| 21 | M | 20. Battle of the Alma, 1854. | 5 44 | 6 2 | 5 56 | 6 16 | 6 8 | 6 28 |
| 22 | Tu | *The year 5664 of the Jew. era beg.* | 5 46 | 6 0 | 5 58 | 6 14 | 6 10 | 6 26 |
| 23 | W | 22. Sultan of Turkey born, 1842. | 5 47 | 5 57 | 6 0 | 6 11 | 6 12 | 6 23 |
| 24 | Th | *Autumn commences.* | 5 49 | 5 55 | 6 2 | 6 8 | 6 14 | 6 21 |
| 25 | F | Lucknow Day, 1857. | 5 50 | 5 53 | 6 4 | 6 5 | 6 16 | 6 18 |
| 26 | S | *Dead dogs don't bite.* | 5 52 | 5 50 | 6 6 | 6 2 | 6 17 | 6 16 |
| 27 | S | **16 Sunday after Trinity.** | 5 54 | 5 48 | 6 8 | 6 0 | 6 19 | 6 13 |
| 28 | M | General French born, 1852. | 5 56 | 5 46 | 6 10 | 5 58 | 6 21 | 6 11 |
| 29 | Tu | *St. Michael.—Michaelms. D.* | 5 57 | 5 44 | 6 12 | 5 56 | 6 23 | 6 8 |
| 30 | W | Earl Roberts born, 1832. | 5 58 | 5 41 | 6 14 | 5 53 | 6 25 | 6 6 |

## M. Santos-Dumont.

On the opposite page we give a portrait of M. Santos-Dumont, who has recently attracted so much attention by the zeal and courage with which he has attempted the conquest of the air. To him has been awarded the prize of 100,000 francs offered by M. Henri Deutsch to the first aëronaut who, starting from the Aërostatic Park in Paris, doubled the Eiffel Tower, and returned to the starting-point in half an hour. M. Santos-Dumont is a Brazilian, still quite young, and apparently leading a charmed life, for he is said to have risked coming to a tragic end more than a hundred times in the course of his experiments.

## Oriel College.

This famous Oxford college, which has directly benefited to the amount of £100,000 under the will of the late Mr. Rhodes, was founded about 700 years ago. The buildings of the College are not so remarkable as those of many other colleges in Oxford, but they are very picturesque, and present an appearance of greater age than they can, in fact, lay claim to. None of them are older than 1620. Oriel will always be a subject of interest as the scene of the early activities of such men as John Henry Newman, Keble, Arnold, Wilberforce, and Pusey.

### GARDENING FOR THE MONTH.

Sow hardy annuals for next year, and also bulbous roots for early blooming In this month several principal crops in the kitchen-garden are to have the finishing sowing and planting, some for succession in the present autumn and following winter; others to stand the winter in young growth, to come in for early crops next spring and summer. The ground must now be prepared in proper time, by manuring and digging for succeeding crops. Give all spare time to watering, which, if the weather be without rain, is essential, and attend to clearing off all decayed crops and to fallowing spare ground. The chief sowing crops this month are spinach, lettuce, onions, radishes, turnips, cabbages, coleworts, and succession of small salading, as cresses, mustard, etc. The chief of planting crops are included under celery, endive, coleworts, cabbages, savoys, broccoli, lettuce, and leeks, and the several sorts of perennial, aromatic, and pot-herbs. This is universally considered the chief month for the formation of mushroom beds. Hoe and thin the ground about turnips and prick out the August-sown cabbage plants early in the month.

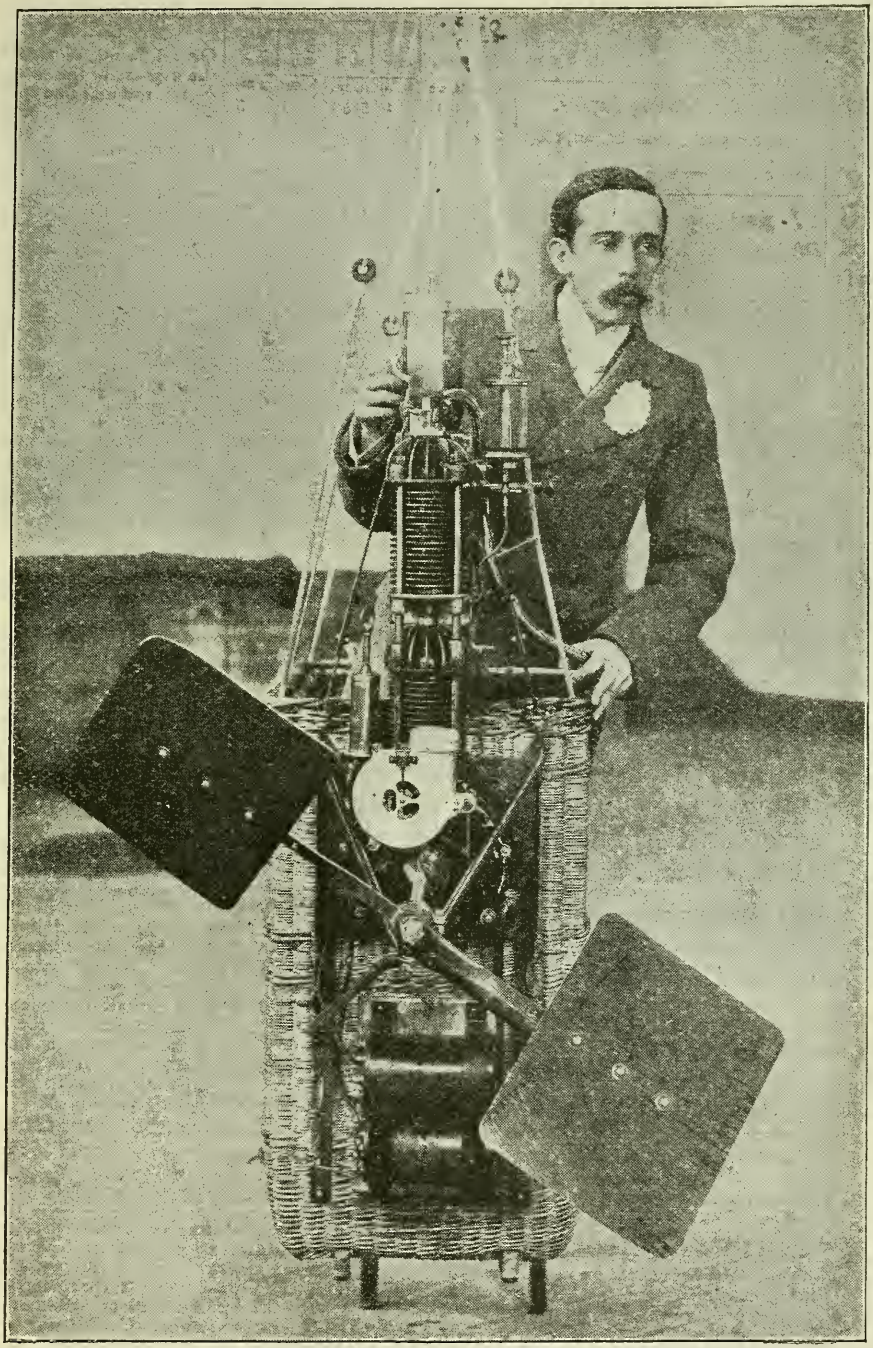

M. SANTOS-DUMONT AND ONE OF HIS AIR-SHIPS.
(*From photo by La Maison Liebert, Paris.*)

**THE MOON'S CHANGES.**

F. Moon, 6th, 3 24 aft. | N. Moon, 20th, 3 30 aft
L. Quar., 13th, 7 56 aft. | F. Quar., 28th, 8 32 m.

| | | | LONDON. | | EDINBURGH. | | DUBLIN. | |
|---|---|---|---|---|---|---|---|---|
| | | | SUN Rises. | SUN Sets. | SUN Rises. | SUN Sets. | SUN Rises. | SUN Sets. |
| | | | h. m. | h. m. | h. m. | h. m. | h. m. | h. m. |
| 1 | Th | *Pheasant Shooting begins.* | 6 0 | 5 39 | 6 16 | 5 50 | 6 27 | 6 3 |
| 2 | F | 1. Sixpenny telegrams began, 1885. | 6 2 | 5 37 | 6 18 | 5 47 | 6 28 | 6 1 |
| 3 | S | *More than enough is too much.* | 6 4 | 5 34 | 6 20 | 5 44 | 6 30 | 5 59 |
| 4 | S | **17 Sunday after Trinity.** | 6 5 | 5 32 | 6 22 | 5 42 | 6 32 | 5 57 |
| 5 | M | *Dividends on Consols, etc., due.* | 6 7 | 5 30 | 6 23 | 5 30 | 6 33 | 5 54 |
| 6 | Tu | Lord Tennyson died, 1892. | 6 9 | 5 27 | 6 25 | 5 37 | 6 35 | 5 52 |
| 7 | W | *Evil got, evil spent.* | 6 10 | 5 25 | 6 27 | 5 34 | 6 37 | 5 49 |
| 8 | Th | 8-10. Chicago burned, 1871. | 6 12 | 5 23 | 6 29 | 5 31 | 6 39 | 5 47 |
| 9 | F | Boer "Ultimatum," 1899. | 6 13 | 5 21 | 6 31 | 5 29 | 6 40 | 5 44 |
| 10 | S | 11. South Afric. W. began, 1899. | 6 15 | 5 19 | 6 33 | 5 26 | 6 42 | 5 42 |
| 11 | S | **18 Sunday after Trinity.** | 6 17 | 5 16 | 6 35 | 5 23 | 6 44 | 5 39 |
| 12 | M | Robert Stephenson died, 1859. | 6 19 | 5 14 | 6 37 | 5 21 | 6 46 | 5 37 |
| 13 | Tu | 14. Sir W. V. Harcourt b., 1827. | 6 20 | 5 12 | 6 39 | 5 18 | 6 48 | 5 34 |
| 14 | W | *Michaelmas Fire In. ceases.* | 6 22 | 5 10 | 6 41 | 5 16 | 6 50 | 5 32 |
| 15 | Th | *Profit by good example.* | 6 24 | 5 8 | 6 43 | 5 13 | 6 51 | 5 30 |
| 16 | F | Houses of Parliament burned, 1834. | 6 25 | 5 6 | 6 46 | 5 10 | 6 53 | 5 28 |
| 17 | S | Earl of Selborne born, 1859. | 6 27 | 5 3 | 6 48 | 5 8 | 6 55 | 5 26 |
| 18 | S | **19 Sunday after Trinity.** | 6 29 | 5 1 | 6 50 | 5 5 | 6 57 | 5 24 |
| 19 | M | 18. *St. Luke, Evangelist.* | 6 30 | 4 59 | 6 52 | 5 3 | 6 59 | 5 21 |
| 20 | Tu | *By falling we learn to go safely.* | 6 32 | 4 57 | 6 54 | 5 0 | 7 1 | 5 19 |
| 21 | W | Traf. D. (1805), L. Nelson killed. | 6 34 | 4 55 | 6 56 | 4 58 | 7 3 | 5 17 |
| 22 | Th | Sarah Bernhardt born, 1845. | 6 36 | 4 53 | 6 58 | 4 56 | 7 5 | 5 14 |
| 23 | F | Sir M. Hicks Beach born, 1837. | 6 38 | 4 51 | 7 0 | 4 54 | 7 7 | 5 12 |
| 24 | S | *Michaelmas Law Sittings beg.* | 6 39 | 4 49 | 7 3 | 4 52 | 7 9 | 5 10 |
| 25 | S | **20 Sunday after Trinity.** | 6 41 | 4 47 | 7 5 | 4 49 | 7 11 | 5 8 |
| 26 | M | 25. Agincourt, 1415. Balacl., 1854. | 6 43 | 4 45 | 7 7 | 4 46 | 7 13 | 5 6 |
| 27 | Tu | President Roosevelt born, 1858. | 6 45 | 4 43 | 7 10 | 4 43 | 7 15 | 5 4 |
| 28 | W | *SS. Simon and Jude, Apostles and Martyrs.* | 6 46 | 4 41 | 7 12 | 4 41 | 7 16 | 5 2 |
| 29 | Th | *Fair feathers make fair fowls.* | 6 48 | 4 39 | 7 14 | 4 39 | 7 18 | 5 0 |
| 30 | F | King Alfred the Great died, 901. | 6 50 | 4 37 | 7 16 | 4 36 | 7 20 | 4 58 |
| 31 | S | *All Hallow's Eve. Nutcrack N.* | 6 51 | 4 35 | 7 18 | 4 34 | 7 22 | 4 56 |

## Salmon-fishing.

Of all forms of angling the capture of the salmon by the rod and line is the most exciting. Many writers have descanted on the pleasures of it, and many books have been written, giving all the minutiæ or the art.

"The chief speciality in salmon angling," says an expert, "is to be able to maintain perfect coolness and vigilance when the fish is hooked. The rod must be kept at such an elevation as to bring its elasticity into play; and by allowing the line to run out as the fish dashes off, and winding it up as he returns, or by following his motions if need be in person, a constant and equal strain must be maintained; a sudden tug at an unyielding line, or a momentary slackening, being equally fatal. After struggling for from a quarter to half an hour (sometimes, though rarely, for two or three hours) against a steady pull, the fish generally yields to his fate, and allows himself to be drawn into the shallow, and landed. This is done either with the gaff, or the fisher winding his line up within rod-length, and holding the top landwards, without slackening, seizes the fish with one hand by the root of the tail, and lifts or rather slides him head foremost into the gravel or grass."

A serious objection to salmon-fishing is the expense of it: it is not a sport to be followed except by those to whom money is no object.

## GARDENING FOR THE MONTH.

Sow hardy annuals, plant anemones and bulbs; cut carnation layers to be planted in pots; begin to take up dahlias as the flowers cease. In the kitchen-garden all sowing and principal planting should be finished for the year; some plants may be got in necessary for winter, others to remain for next spring and summer. At this season many crops will be consumed or past perfection. The ground should be cleared away from the refuse, and weeds hoed down or the ground dug over; and all advancing crops should have a thorough cleaning from autumnal seed weeds, etc. Some want earthing-up, and several esculent roots want digging up to preserve for winter eating. Take up all carrots and parsnips, to be packed in sand in a dry place, or in pits like potatoes; and pare off the crowns clean to prevent them from shooting in spring. Plant cauliflowers under hand-glasses to flower. Gather and store apples and pears. The best criterion for gathering late fruit of any kind is the ease with which they leave the tree.

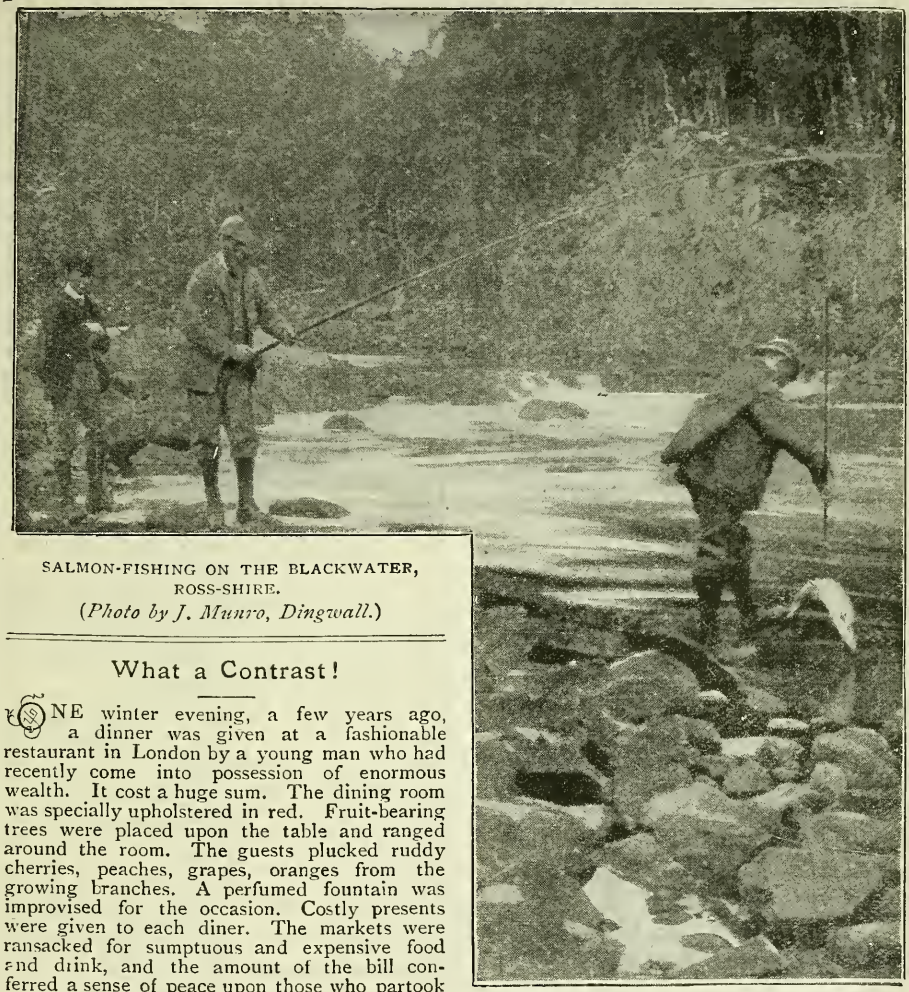

SALMON-FISHING ON THE BLACKWATER, ROSS-SHIRE.
(*Photo by J. Munro, Dingwall.*)

## What a Contrast!

ONE winter evening, a few years ago, a dinner was given at a fashionable restaurant in London by a young man who had recently come into possession of enormous wealth. It cost a huge sum. The dining room was specially upholstered in red. Fruit-bearing trees were placed upon the table and ranged around the room. The guests plucked ruddy cherries, peaches, grapes, oranges from the growing branches. A perfumed fountain was improvised for the occasion. Costly presents were given to each diner. The markets were ransacked for sumptuous and expensive food and drink, and the amount of the bill conferred a sense of peace upon those who partook of the feast but did not have to pay.

The same night a silly old man, scantily clad in threadbare garments, took his seat on a heap of stones and rubbish within two miles of the hotel where Lucullus had entertained his friends. It was a bitterly cold night, and the old fellow had not broken his fast all day.

When the inquest on his shrunken body was held three days later it was deposed that he was found with a dry mutton-bone in his hand, which he had been gnawing. It was not explained why he did this, as he had a penny in his pocket.

## A Consoling Thought.

THERE never was a night which was not followed by a morning; nor a winter which was not succeeded by a summer. A most consoling reflection, this, to those distressed in the night and winter of spiritual trial and trouble.

## Why He visited the Museum.

LATELY an aged native of San Francisco, who had visited London for the first time for forty years, proceeded to the British Museum reading-room, and secured an admission order.

On entering he walked straight to a particular desk, which he found unoccupied.

The stranger put a casual question to a reader sitting close at hand, and explained that while working at that desk, in 1859, he met the lady whom he afterwards married.

He remarked: "Being in London I was curious to see this spot once more. Poor woman, she has been dead for years, but many a time she assured me that she wished she'd never seen me or the British Museum either. I've nothing to keep me here now, so I guess I'll quit. Good-day!"

THE MOON'S CHANGES.

F. Moon, 5th, 5 27 m. | N. Moon, 19th, 5 10 m.
L. Quar., 12th, 2 46 m. | F. Quar., 27th, 5 37 m.

| | | | LONDON. | | EDINBURGH. | | DUBLIN. | |
|---|---|---|---|---|---|---|---|---|
| | | | SUN Rises. | SUN Sets. | SUN Rises. | SUN Sets. | SUN Rises. | SUN Sets. |
| | | | h. m. | h. m. | h. m. | h. m. | h. m. | h. m. |
| 1 | S | 21 Sunday after Trinity. | 6 53 | 4 34 | 7 20 | 4 32 | 7 24 | 4 54 |
| 2 | M | 1. *All Saints' Day. 2. All Souls' D.* | 6 55 | 4 32 | 7 22 | 4 29 | 7 26 | 4 52 |
| 3 | Tu | Mikado of Japan born, 1852. | 6 57 | 4 30 | 7 25 | 4 27 | 7 28 | 4 50 |
| 4 | W | 5. The Gunpowder Plot, 160- | 6 59 | 4 28 | 7 27 | 4 25 | 7 30 | 4 48 |
| 5 | Th | Battle of Inkerman, 1854. | 7 1 | 4 26 | 7 29 | 4 23 | 7 32 | 4 46 |
| 6 | F | Holborn Viaduct opened, 1869. | 7 2 | 4 25 | 7 31 | 4 21 | 7 34 | 4 44 |
| 7 | S | *No man is without enemies.* | 7 4 | 4 23 | 7 33 | 4 19 | 7 36 | 4 42 |
| 8 | S | 22 Sunday after Trinity | 7 6 | 4 21 | 7 35 | 4 17 | 7 38 | 4 40 |
| 9 | M | Birth of King Edward VII., 1841. | 7 8 | 4 19 | 7 38 | 4 15 | 7 40 | 4 38 |
| 10 | Tu | Duke of Fife born, 1849. | 7 9 | 4 18 | 7 40 | 4 13 | 7 42 | 4 36 |
| 11 | W | King of Italy born, 1869. | 7 11 | 4 16 | 7 42 | 4 11 | 7 43 | 4 35 |
| 12 | Th | 11. *Martinmas: Scottish Qr. Day.* | 7 13 | 4 14 | 7 44 | 4 9 | 7 45 | 4 33 |
| 13 | F | Rossini, Italian composer, d. 1868. | 7 15 | 4 13 | 7 46 | 4 8 | 7 47 | 4 31 |
| 14 | S | Dijon occupied by the Prus., 1870. | 7 17 | 4 12 | 7 48 | 4 6 | 7 49 | 4 30 |
| 15 | S | 23 Sunday after Trinity. | 7 18 | 4 10 | 7 50 | 4 4 | 7 51 | 4 28 |
| 16 | M | John Bright born, 1811. | 7 20 | 4 9 | 7 52 | 4 3 | 7 53 | 4 26 |
| 17 | Tu | Suez Canal opened, 1870. | 7 22 | 4 7 | 7 54 | 4 1 | 7 54 | 4 25 |
| 18 | W | *Common fame is seldom to blame.* | 7 23 | 4 6 | 7 56 | 3 59 | 7 56 | 4 23 |
| 19 | Th | Great Fire at Cripplegate, 1897. | 7 25 | 4 5 | 7 58 | 3 58 | 7 58 | 4 22 |
| 20 | F | Sir Wilfrid Laurier born, 1841. | 7 27 | 4 4 | 8 0 | 3 57 | 8 0 | 4 21 |
| 21 | S | *Ramadân (Month of Abstinence observed by the Turks) commences.* | 7 28 | 4 3 | 8 2 | 3 55 | 8 2 | 4 20 |
| 22 | S | 24 Sunday after Trinity. | 7 30 | 4 2 | 8 4 | 3 53 | 8 4 | 4 18 |
| 23 | M | 22. *St. Cecilia.* | 7 32 | 4 0 | 8 6 | 3 52 | 8 5 | 4 17 |
| 24 | Tu | J. Knox, Scot. reformer, d., 1572. | 7 34 | 3 59 | 8 8 | 3 50 | 8 7 | 4 16 |
| 25 | W | *He is lifeless that is faultless.* | 7 35 | 3 58 | 8 10 | 3 48 | 8 9 | 4 15 |
| 26 | Th | Princs. Ch. of Denmark b., 1869. | 7 37 | 3 57 | 8 12 | 3 47 | 8 10 | 4 14 |
| 27 | F | Sir A. Sullivan's funeral, 1900. | 7 38 | 3 56 | 8 13 | 3 45 | 8 12 | 4 13 |
| 28 | S | Battle of Modder River, 1899. | 7 40 | 3 55 | 8 15 | 3 44 | 8 14 | 4 12 |
| 29 | S | 1 Sunday in Advent. | 7 41 | 3 55 | 8 17 | 3 43 | 8 15 | 4 11 |
| 30 | M | *St. Andrew's Day.* | 7 43 | 3 54 | 8 19 | 3 42 | 8 17 | 4 10 |

## President McKinley.

EARLY in September, 1901, the startling news was telegraphed to this country that the highly-respected President of the United States, Mr. William McKinley, had been shot when holding a reception in the Academy of Music at the Buffalo Exposition. It was on the 6th of September.

The assassin was a man named Czolgosz, who belonged to an Anarchist society at Cleveland. Czolgosz was at once arrested. He made no attempt to deny his crime.

For a few days it appeared as if the President was going to survive, but a change for the worse set in on the 12th of the month, and two days afterwards he breathed his last. The case had really been hopeless from the first, death resulting from uræmic poisoning caused by the bullet wound in the stomach.

Vice-President Roosevelt at once assumed the office of President, and issued a proclamation appointing the day of the funeral—the 19th of September—as a day of national mourning and prayer.

Messages of sympathy were received from every sovereign and from all parts of the world by Mrs. McKinley and Mr. Hay, the Secretary of State for Foreign Affairs, and thousands of people travelled long distances to do honour to the dead President.

## GARDENING FOR THE MONTH.

PLANT anemones, if not done last month, finish planting bulbous roots, and take up dahlias after the first frost; plant ranunculuses, if omitted last month. The business now in the kitchen-garden is to sow seeds, plant some few articles for early crops next year, and some to force in hot-beds for winter consumption, and to give occasional weeding and sometimes hoeing for the purpose of advancing late young crops; also to manure and dig vacant ground. The business of sowing and planting is inconsiderable at this season; but is necessary in a few articles both in the open ground and in hot-beds. The articles for sowing are early peas and beans and small salading, the two former in warm borders, the latter under glasses or in hot-beds. Clear the advancing young crops from weeds. Winter onions and spinach to be carefully hand-hoed; hoe between advancing young crops of coleworts, cabbages, broccoli, savoys, celery, leeks, lettuce, endive, etc., loosening the surface of the earth above the plants which will beneficially encourage their growth. Plant deciduous trees and shrubs as long as the weather continues favourable. Stocks of the wild rose should now be obtained from the hedges. Choose those with straight stems.

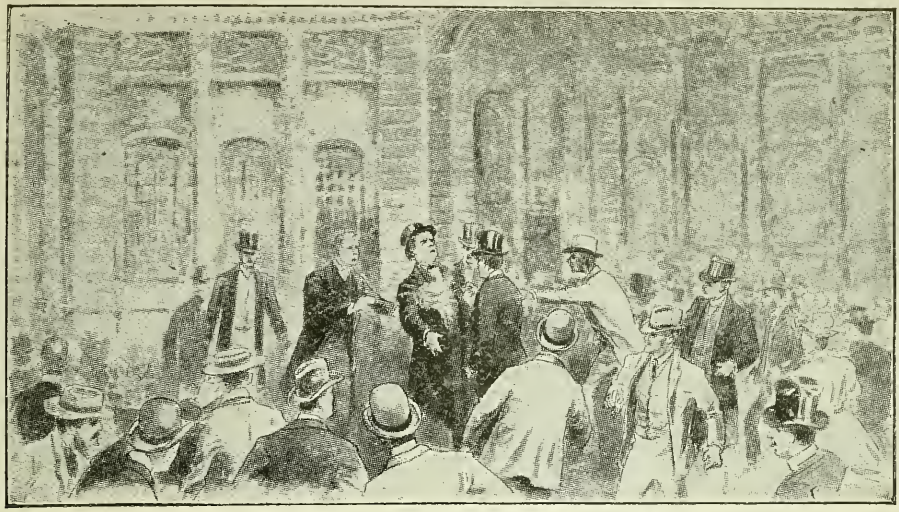

THE ASSASSINATION OF PRESIDENT MCKINLEY.

## Watchmen in Liverpool.

BEFORE 1836 Liverpool had fifty watchmen to protect 240 000 people and their property during the night time, and though some of these watchmen were corrupt, many drunken, and most of them old, crippled, and unfit for anything save calling out the hours of the night, even this protection was more than was provided in many other places.

## From a Chinese Point of View.

THIS is how a Chinese writer describes Englishmen in a Pekin paper: "They live months without eating a mouthful of rice; they eat bullocks and sheep in enormous quantities, with knives and prongs. They never enjoy themselves by sitting quietly on their ancestors' graves, but jump around and kick balls as if paid for it, and they have no dignity, for they may be found walking with women."

## In a Wild Beast's Den.

A PORTSMOUTH publican, a few years ago, won a wager of £20 by a feat which then seemed one of great daring, but which has since several times been successfully imitated. A menagerie was on a visit to Portsmouth, and the man wagered that, for the sum named, he would enter the wild beasts' den, which contained seven lions, two wolves, and a hybrid wolf dog.

A great crowd assembled to witness the performance of this daring feat. At the hour specified the publican, accompanied by a woman belonging to the show, entered the den, and made a hurried circuit of it before leaving. On emerging from the cage he was heartily cheered, but declared that he would not repeat the deed for a thousand times the amount of his stake.

## A Trifling Incident.

A CLERGYMAN was called upon to perform a marriage ceremony for a couple in middle life.

"Have you ever been married before?" asked the clergyman of the bridegroom.

"No, sir."

"Have you?"—to the bride.

"Well, yes, I have," replied the bride laconically; "but it was twenty years ago, and he was killed in an accident when we'd been married only a week, so it really ain't worth mentioning."

## Not so Poor as They Say.

THE difficulty of getting at the truth regarding the poverty of persons in rural districts is almost inconceivable. They too often live a prey to suspicion, concealment, and apprehension, both on their own individual account, and on account of the common cause. Hence the gross errors which well-meaning but superficial inquirers fall into respecting them.

"I once," says a shrewd philanthropist, "counted a row of eggs laid upon a shelf in a pauper labourer's cottage, and then asked his wife how many hens she had, which, coupled with my having a note-book in my hand, so alarmed her, that she was seized with a violent illness. If she had been aware of my coming, the eggs would have been concealed.

"In a cottage in Lancashire, whilst the inmates were complaining that they had not tasted butcher's meat for a month, a terrier I had with me turned up a mug, under which were the bones of a neck of mutton newly picked. A woman, just after telling me she could not get food, forgot herself, and cut a large slice of bread to quiet a squalling child. The child bit one piece, and then threw the remainder indignantly into the dirt."

THE MOON'S CHANGES.

F. Moon, 4th, 6 13 aft. | N. Moon, 18th, 9 26 aft.
L. Quar., 11th, 10 53 m. | F. Quar., 27th, 2 22 m.

| | | | LONDON. | | EDINBURGH. | | DUBLIN. | |
|---|---|---|---|---|---|---|---|---|
| | | | SUN Rises. | SUN Sets. | SUN Rises. | SUN Sets. | SUN Rises. | SUN Sets. |
| | | | h. m. | h. m. | h. m. | h. m. | h. m. | h. m. |
| 1 | Tu | Queen Alexandra born, 1844. | 7 44 | 3 53 | 8 21 | 3 41 | 8 18 | 4 9 |
| 2 | W | *Envy is a kind of praise.* | 7 45 | 3 53 | 8 23 | 3 41 | 8 20 | 4 8 |
| 3 | Th | R. L. Stevenson died, 1894. | 7 47 | 3 52 | 8 25 | 3 40 | 8 21 | 4 7 |
| 4 | F | Law Courts opnd. by Q. Vict., '82. | 7 48 | 3 52 | 8 26 | 3 40 | 8 23 | 4 6 |
| 5 | S | Alexandre Dumas, père, d., 1870. | 7 49 | 3 51 | 8 27 | 3 39 | 8 24 | 4 6 |
| 6 | S | **2 Sunday in Advent.** | 7 51 | 3 50 | 8 29 | 3 39 | 8 26 | 4 5 |
| 7 | M | Gen. Sir Redvers Buller b., 1839. | 7 52 | 3 50 | 8 31 | 3 38 | 8 27 | 4 5 |
| 8 | Tu | Rev. Edward Irving died, 1834. | 7 53 | 3 50 | 8 32 | 3 38 | 8 29 | 4 5 |
| 9 | W | *It is easy to bowl down hill.* | 7 55 | 3 49 | 8 34 | 3 37 | 8 30 | 4 5 |
| 10 | Th | *Grouse & Black Game Shtg. ends.* | 7 56 | 3 49 | 8 35 | 3 37 | 8 31 | 4 4 |
| 11 | F | R. Doyle, caricaturist, died, 1883. | 7 57 | 3 49 | 8 37 | 3 36 | 8 32 | 4 4 |
| 12 | S | Robert Browning, poet, d., 1889. | 7 58 | 3 49 | 8 38 | 3 36 | 8 33 | 4 4 |
| 13 | S | **3 Sunday in Advent.** | 7 59 | 3 49 | 8 39 | 3 35 | 8 34 | 4 4 |
| 14 | M | Rt. Hon. St. J. Brodrick b., 1856. | 8 0 | 3 49 | 8 40 | 3 35 | 8 35 | 4 4 |
| 15 | Tu | 14. Prince Albert died, 1861. | 8 1 | 3 49 | 8 41 | 3 34 | 8 36 | 4 4 |
| 16 | W | *The end of all things is death.* | 8 2 | 3 49 | 8 42 | 3 34 | 8 37 | 4 4 |
| 17 | Th | Lord G. Hamilton born, 1845. | 8 3 | 3 49 | 8 43 | 3 34 | 8 38 | 4 4 |
| 18 | F | Prince Rupert b., at Prague, 1619. | 8 3 | 3 49 | 8 44 | 3 35 | 8 39 | 4 4 |
| 19 | S | Turner, celebrated artist, d., 1841. | 8 4 | 3 50 | 8 45 | 3 35 | 8 40 | 4 5 |
| 20 | S | **4 Sunday in Advent.** | 8 5 | 3 50 | 8 45 | 3 35 | 8 41 | 4 5 |
| 21 | M | *St. Thomas's Day.* | 8 5 | 3 50 | 8 46 | 3 36 | 8 41 | 4 5 |
| 22 | Tu | 21. *Mich. Law Sittings end.* | 8 6 | 3 51 | 8 46 | 3 36 | 8 42 | 4 6 |
| 23 | W | 22. *Winter commences.* | 8 6 | 3 51 | 8 47 | 3 37 | 8 42 | 4 6 |
| 24 | Th | King of Greece born, 1845. | 8 7 | 3 52 | 8 47 | 3 37 | 8 42 | 4 7 |
| 25 | F | *Christmas Day.* | 8 7 | 3 52 | 8 48 | 3 38 | 8 43 | 4 7 |
| 26 | S | *Boxing Day.—Bank Hol.* | 8 8 | 3 53 | 8 48 | 3 39 | 8 43 | 4 8 |
| 27 | S | **Sunday after Christmas.** | 8 8 | 3 54 | 8 48 | 3 40 | 8 43 | 4 8 |
| 28 | M | [*St. John, Apos. & Evan.* | 8 8 | 3 54 | 8 49 | 3 41 | 8 44 | 4 9 |
| 29 | Tu | 28. *Innocents' Day.* | 8 8 | 3 55 | 8 49 | 3 42 | 8 44 | 4 10 |
| 30 | W | Rudyard Kipling born, 1865. | 8 8 | 3 56 | 8 48 | 3 43 | 8 44 | 4 11 |
| 31 | Th | *New Year's Eve.* Pres. Loubet born, 1838. | 8 8 | 3 57 | 8 48 | 3 44 | 8 44 | 4 12 |

## Peace Proclaimed.

THE terms of surrender of the Boers in South Africa were signed at Pretoria on the night of Saturday, May 31st, 1902, by the Boer delegates and also by Lord Milner and Lord Kitchener.

The news was received at the Mansion House by the Lord Mayor of London, Sir Joseph Dimsdale, about six o'clock on the evening of the following day, in the form of a telegram from the Secretary for War. A copy of the telegram was immediately posted on the outside of the Mansion House, and was eagerly read by an excited crowd of citizens. The Lady Mayoress and her young daughter attached the ends of a streamer, bearing in red letters, "Peace is proclaimed," to the pillars of the historic façade, so that everyone might learn the glad news.

This brief message acted like a talisman. People rushed to the spot from the side streets, the tube, subways, and passing vehicles cheering wildly. Passengers on the outside of the omnibuses rose and waved their hats, handkerchiefs, and umbrellas, and broke into loud hurrahs. Cabdrivers stopped to share in the enthusiastic demonstration.

From London the news quickly spread through the country, and during the next few days there were in all quarters public and official manifestations of popular rejoicing.

## GARDENING FOR THE MONTH.

DEFEND anemones, auriculas, and carnations in severe weather; tulips should also be defended in bad weather. Fibrous-rooted perennials and biennials to be divided and planted; bulbs may still be planted in mild weather. This being the month in the entire year in which the least is to be done in the way of sowing and planting, the active gardener is particularly called upon to prepare to the best advantage the soil for succeeding operations. Everything likely to suffer from the frost, such as young cabbages sown late for spring planting, ought to be well protected with mats, straw, dry fern, or long dry manure. If the weather be frosty and the ground hard and unfit for the spade, let the manure be carried to the plots which are to receive it. If the weather be open, let every hour be occupied by the spade; the ground to be laid out in ridges, to enrich for spring sowing and planting. Dig round old fruit-trees. If any trees grow too luxuriantly to bear well, root-prune them. Nail and prune wall-trees.

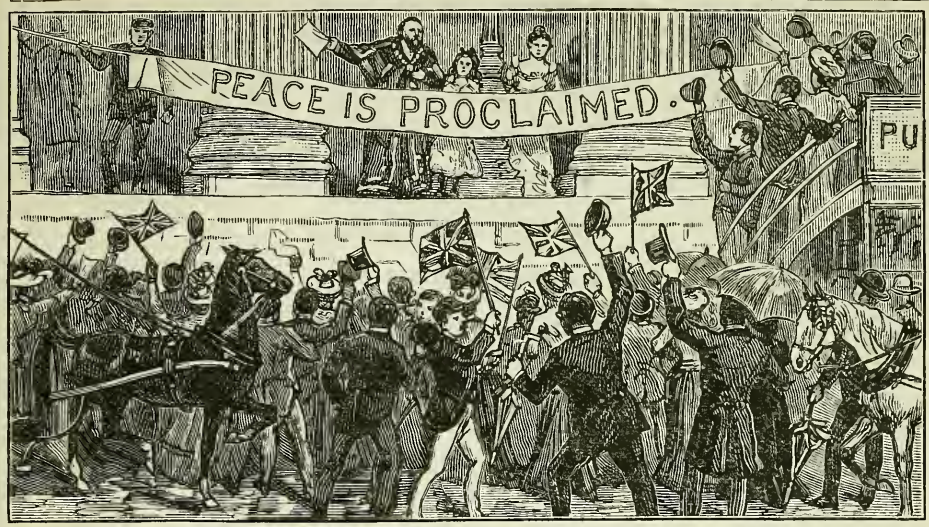


NEWS IN LONDON OF PEACE IN SOUTH AFRICA.

## Falling Asleep in Church.

IT is related of one John Rudge that in April, 1725, he bequeathed to the parish of Trysall, in Shropshire, twenty shillings a year that a poor man might be employed to go about the church during the sermon to keep the people awake.

This duty was sometimes performed by the churchwarden, who, with a long wand, went round the church, and, if any of the congregation were asleep, tapped them on the head.

## Red Books Wanted.

WE have always listened with incredulity to the story of the lady who, making one of her very rare visits to a bookseller, requested a book whose colour should match the dress she wore. But here is an incident related by a well-known book dealer, and whose truth is unquestioned.

"What I particularly want," said the customer, "is red books."

"What sort of books?" I asked.

"Red books—that is to say, books in red covers," was his reply.

As the dealer explained, "Of course there are a few people who know about books, and insist on having the book they want without reference to the colour of the binding; but the great mass of our customers judge by appearances. Drab books and grey books and brown books they won't have anything to do with; green books will pass; blue books sell a shade better; but red books always find a market.

"You can have no idea unless you're in the trade what a difference it makes to a book to be bound in red. Preachers, after dinner orators, and singers, are hereafter advised to make red speeches. If some people have the tastes of a Zulu chief, all we can do is conform."

## It was a Wager.

A MAN made a wager with a lady that he could thread a needle quicker than she could sharpen a lead pencil. The man won—time, fourteen minutes and forty seconds.

It is thought that the result would have been different if the woman had not run out of lead pencils inside of five minutes.

## The Art of Singing.

THE late distinguished tenor, Sims Reeves, writing of "The Art of Singing," says that all kinds of lozenges for the voice are to be avoided; some do harm, others have no effect, and none do good. Sugar and water, or a little glycerine, gives relief when the throat is inclined to be dry; this applies to persons whose throats are affected by the weather.

About a third of a teaspoonful of Condy's Fluid in a tumbler of water, if used as a gargle every morning, will clear the throat and brace up the uvula, which in some singers is so long that it interrupts the pure emission of the voice, and introduces a grating undertone, while it also tends to make a tremolo on the upper notes. Homœopathic medicines are also of benefit in reducing the uvula. Belladonna may be taken for a relaxed throat.

Where it is convenient, sea-water will be found a splendid strengthener of the throat by gargling occasionally. All affections of the throat, however, should be treated by a specialist. "Experience alone," adds Sims Reeves, "will show the singer what to avoid in regard to wines and smoking. Mario was seldom without a cigar in full operation. I myself take a pipe now and then, but there can be little doubt that the cigarette is a very pernicious thing for all singers—it induces granulations at the back of the throat, and disorders the well-trained voice."

## Principal Articles of the Calendar for the Year 1903.

Golden Number, 4; Epact, 2; Solar Cycle, 8; Dominical Letter, D; Roman Indiction, 1; Julian Period (Year of), 6616.

## Fixed and Movable Festivals, Anniversaries, &c.

| | |
|---|---|
| Epiphany .. . .. | Jan. 6 |
| Accession of King Edward VII. | ,, 22 |
| Proclamation Day .. .. | ,, 24 |
| Septuagesima Sunday .. | Feb. 8 |
| Quinquagesima — Shrove Sunday .. .. .. | ,, 22 |
| Ash Wednesday .. .. | ,, 25 |
| Quadragesima—1st Sunday in Lent .. .. .. | Mar. 1 |
| St. David .. .. .. | ,, 1 |
| St. Patrick .. .. .. | ,, 17 |
| Annunciation—Lady Day | ,, 25 |
| Palm Sunday .. .. | April 5 |
| Good Friday .. .. | ,, 10 |
| Easter Sunday .. .. | ,, 12 |
| Low Sunday.. .. .. | ,, 19 |
| St. George .. .. .. | ,, 23 |
| Rogation Sunday .. .. | May 17 |
| Ascension Day—Holy Thursday .. .. .. | ,, 21 |
| Pentecost—Whit-Sunday | ,, 31 |
| Birth of Prince of Wales.. | June 3 |
| Trinity Sunday .. .. | ,, 7 |
| Corpus Christi .. .. | ,, 11 |
| St. John Baptist—Midsummer Day .. .. .. | ,, 24 |
| St. Michael — Michaelmas Day .. .. .. | Sept. 29 |
| Birth of King Edward VII. | Nov. 9 |
| 1st Sunday in Advent .. | ,, 29 |
| St. Andrew .. .. .. | ,, 30 |
| Birth of Queen Alexandra | Dec. 1 |
| St. Thomas .. .. .. | ,, 21 |
| Christmas Day .. .. | ,, 25 |

## Foreign Epochs.

The year 5664 of the Jewish Era commences on September 22, 1903.

The year 1321 of the Mohammedan Era commences on March 30, 1903.

Ramadân (Month of Abstinence observed by the Turks) commences on November 21, 1903.

## Eclipses in 1903.

In the year 1903 there will be two Eclipses of the Sun and two of the Moon:—

March 28-29.—An Annular Eclipse of the Sun, invisible at Greenwich.

April 11-12.—A Partial Eclipse of the Moon, visible at Greenwich.

Sept. 21.—A Total Eclipse of the Sun, invisible at Greenwich.

Oct. 6.—A Partial Eclipse of the Moon, partly visible at Greenwich.

## Law Sittings, 1903.

| | *Begin* | *End* |
|---|---|---|
| Hilary Sittings | Jan. 11. | Apr. 8. |
| Easter ,, | April 21. | May 29. |
| Trinity ,, | June 9. | Aug. 12. |
| Mich. ,, | Oct. 24. | Dec. 21. |

## Post Office Telegrams.

The charge for telegrams throughout the United Kingdom is 6d. for the first twelve words, and ½d. for every additional word. Addresses are charged for. Figures are counted at the rate of five figures to a word.

For the rates charged for foreign telegrams, *see* the Post Office Guide.

## Letter Post.

To and from all parts of the United Kingdom, the prepaid rates are:—

Not exceeding 4 oz. in weight, 1d.

For every additional 2 oz., ½d.

No letter may exceed 2 feet in length, 1 foot in width, or 1 foot in depth, unless it be sent to or from a Government office.

A letter posted unpaid is chargeable on delivery with double postage, and a letter posted insufficiently paid is chargeable with double the deficiency.

Foreign and Colonial Postage Rate is 2½d. per ½ oz.

## Imperial Penny Postage.

A letter postage of 1d. per ½ oz. is now established between the United Kingdom, Canada, Cape Colony, Newfoundland, India, Natal, New Zealand, and other British Possessions and Protectorates.

## Inland Book Post.

The Book Post is now limited to packets not exceeding 2 oz. in weight. For this weight the charge is ½d.

Every Book Packet must be posted either without a cover or in an unfastened envelope, or in an easily removable cover. No Book Packet may exceed 2 feet in length or 1 foot in breadth or depth.

*Beyond the weight of 2 oz. there is now no distinction between letters, samples, and books. All go at the rate of 1d for not exceeding 4 oz., and ½d. for every additional 2 oz.*

## Parcel Post.

Parcels not exceeding 11 lb. in weight are received at any post office for transmission between places in the United Kingdom. The rates of postage are:—Not exceeding 1lb., 3d.; 2lb., 4d.; 3 lb., 5d.; 4lb., 6d.; 5 lb., 7d.; 6 lb., 8d.; 7 lb., 9d.; 8 lb., 10d.; 9 lb., 11d.; 11 lb., 1s.

The dimensions allowed for an inland postal parcel are:—

| | |
|---|---|
| Greatest length .. | 3ft. 6in. |
| Greatest length and girth combined .. | 6ft. 0in. |

A Parcel Post has also been established between this country and many foreign countries and the British Colonies and possessions generally. For rates and regulations, *see* the Post Office Guide.

## Postage on Inland Registered Newspapers.

*Prepaid Rate.*—On each Registered Newspaper, whether posted singly or in a packet, the postage when prepaid is one halfpenny; but a packet containing two or more Registered Newspapers is not chargeable with a higher rate of postage than would be chargeable on a Book Packet or Letter of the same weight—viz. one halfpenny for 2 oz. or fraction of 2 oz.

## Foreign and Colonial Sample Post.

This post is absolutely restricted to *bonâ fide trade samples and scientific specimens.* The rate of postage is ½d. per 2 oz., *except that the lowest charge is 1d., for which sum, however, a weight of 4 oz. may be sent.*

## Post and Letter Cards.

Post Cards, bearing a halfpenny impressed stamp, are available for transmission between places in the United Kingdom only. They are sold at 10 for 5½d., or of finer quality, 10 for 6d. They can also be had in smaller numbers or singly. Reply Cards are also sold.

Letter Cards are sold at 8 for 9d. Smaller numbers in proportion.

Foreign Postal Cards, 1d.; reply, 2d.

## Money Orders for the United Kingdom.

Money Orders are granted in the United Kingdom at the following rates:—

| | |
|---|---|
| For sums not exceeding £1 .. | 2d. |
| Above £1, and not excedg. £3 | 3d. |
| ,, £3 ,, £10 | 4d. |

Money may be sent by Telegraph Money Order at the following rates:—

| | |
|---|---|
| For sums not exceeding £3 .. | 4d. |
| Above £3, and not excdg. £10 | 6d. |

In addition to the commission a charge is made at the ordinary inland rate for the official telegram authorising payment; minimum, 6d.

## Money Orders payable Abroad.

Money Orders, payable abroad, are issued in the United Kingdom at the following rates:—

If payable in France, Switzerland, Belgium, Norway, Sweden, Denmark, Germany, Italy, &c. &c.—

On sums not exceeding £2, 6d.; £2 to £6, 1s.; £6 to £10, 1s. 6d.

## Postal Orders.

Postal Orders are issued at the following rates: on those for 1/- and 1/6, the charge is ½d.; for 2/-, 2/6, 3/-, 3/6, 4/-, 4/6, 5/-, 7/6, 10/-, 10/6, the charge is 1d.; for 15/- and 20/-, 1½d. Broken amounts may be made up by affixing stamps to the face of the Order.

## Registration and Compensation.

By the prepayment of a fee of twopence any postal packet (parcels included) may be registered to any place in the United Kingdom. Every packet to be registered must be given to an agent of the Post Office, and a receipt obtained for it. The Postmaster-General will give compensation up to a maximum limit of £120 for the loss and damage of Inland Registered Postal Packets of all kinds. The ordinary fee of 2d. secures £5; the payment of 3d. £10; 4d. £20; 5d. £30; 6d. £40; 7d. £50; 8d. £60; 9d. £70; 10d. £80; 11d. £90; 1s. £100; 1s. 1d. £110; 1s. 2d. £120.

## Post Office Savings Banks.

No deposit of less than a shilling is received, nor any pence, and not more than £50 in one year. No further deposit is allowed when the amount standing in depositor's name amounts to £200 inclusive of interest. Interest is allowed at the rate of 2½ per cent. (or sixpence in the pound) per annum—that is, at the rate of one halfpenny per pound per month.

At every Post Office in the United Kingdom forms for making small deposits are issued gratuitously. Each form has twelve divisions, in each of which a penny postage stamp can be placed; when the twelve are filled in, it is received at any Post Office Savings Bank as a shilling.

Any person can invest, at any Post Office Savings Bank, small sums in Government Stock. Not more than £200 can be invested in any one year. The amount held by the investor must not exceed £500.

# The Royal Family, etc.

## THE ROYAL FAMILY.

His Majesty Edward VII., King of the United Kingdom of Great Britain and Ireland, Emperor of India, born November 9, 1841; married March 10, 1863, to Princess Alexandra of Denmark (born 1st December, 1844); succeeded his mother, Queen Victoria, January 22, 1901.

CHILDREN AND GRANDCHILDREN.

George Frederick Ernest Albert, Prince of Wales, born June 3, 1865; H.R.H. married July 6, 1893, H.R.H. Victoria Mary of Teck, and has issue—Prince Edward Albert Christian George Andrew Patrick David, born June 23, 1894; Prince Albert Frederick Arthur George, born December 14, 1895; Princess Victoria Alexandra Alice Mary, born April 25, 1897; Prince Henry William Frederick Albert, born March 31, 1900.

Princess Louise Victoria Alexandra Dagmar (Duchess of Fife), born February 20, 1867; married July 27, 1889, the Duke of Fife, K.T., and has issue—Lady Alexandra Victoria Alberta Edwina Louise Duff, born May 17, 1891; Lady Maud Alexandra Victoria Georgia Bertha Duff, born April 3, 1893.

Princess Victoria Alexandra Olga Mary, born July 6, 1868.

Princess Maud Charlotte Mary Victoria, born November 26, 1869; married July 22, 1896, Prince Charles, 2nd son of the Crown Prince of Denmark.

CHILDREN DECEASED.

Albert V. C. E. (Duke of Clarence and Avondale), born January 8, 1864; died January 14, 1892.

Alexander J. C. A., born April 6, 1871; died April 7, 1871.

BROTHERS AND SISTERS.

Duke of Connaught (Arthur William Patrick Albert), born May 1, 1850.

Princess Christian of Schleswig-Holstein (Helena Augusta Victoria), born May 25, 1846.

Duchess of Argyll (Louise Caroline Alberta), born March 18, 1848.

Princess Henry of Battenberg (Beatrice Mary Victoria Feodora), born April 14, 1857.

## REGISTERS OF BIRTHS, MARRIAGES, AND DEATHS.

Copies of these are kept at Somerset House, and may be searched on payment of a fee of one shilling. If a certified copy of any entry be required, the charge for that, in addition to the shilling for the search, is two shillings and sevenpence, which includes a penny for stamp duty. The registers contain an entry of births, deaths, and marriages since 1st July, 1837. Copies can always be obtained from the Registrar for the district, or the Superintendent Registrar who has the custody of the registers (including those of persons married at the churches when filled.

## MARRIAGES.

In the case of marriage by banns, if the contracting parties reside in different parishes, the publication must be made in the churches of each parish for three consecutive Sundays. If three months be permitted to elapse after the third time of publication, the banns become useless, and the parties must either obtain a licence or submit to the republication of the banns. Civil marriages can be performed before a duly licensed Registrar. Particulars of such can be obtained at all Registry Offices.

## MINISTRY OF GREAT BRITAIN AND IRELAND

*Premier and First Lord of the Treasury.*—Rt. Hon. Arthur J. Balfour.

*Lord President of the Council.*—His Grace the Duke of Devonshire, K.G.

*Lord Chancellor.*—Rt. Hon. Earl of Halsbury.

*Secretaries of State:*—

*Home Department.*—Rt. Hon A. Akers-Douglas.

*Foreign Affairs.*—Most Hon. Marquis of Lansdowne, K.G.

*Colonial.*—Rt. Hon. Joseph Chamberlain.

*War.*—Rt. Hon. W. St John Brodrick.

*India.*—Rt. Hon. Lord George Hamilton.

*Chancellor of the Exchequer.*—Rt. Hon. Charles T. Ritchie.

*First Lord of Admiralty.*—Rt. Hon. Earl of Selborne.

*Lord Chancellor of Ireland.*—Rt. Hon. Lord Ashbourne.

*Pres. of Board of Trade.*—Rt. Hon. Gerald W. Balfour.

*Sec. for Scotland.*—Rt. Hon. Lord Balfour of Burleigh.

*Pres. Loc. Gov. Board.*—Rt. Hon. W. H. Long.

*Pres. Board of Agriculture.*—Rt. Hon. R. W. Hanbury.

*Postmaster-General.*—Rt. Hon. J. Austen Chamberlain.

*Pres. Board of Education.*—Most Hon. Marquess of Londonderry.

*Chief Sec. for Ireland.*—Rt. Hon, George Wyndham.

*The above constitute the Cabinet.*

*Lord Lieutenant of Ireland.*—Rt. Hon. the Earl of Dudley.

*Chancellor Duchy of Lancaster.*—Rt. Hon. Sir W. H. Walrond.

*First Commissioner of Works.*—Rt. Hon. Baron Windsor.

LAW OFFICERS.

*Attorney-General of England.*—Sir Robert B. Finlay.

*Solicitor-General of England.*—Rt. Hn. Sir E. H. Carson.

*Lord Advocate of Scotland.*—Rt. Hon. A. Graham Murray.

*Solicitor-General of Scotland.*—C. Scott Dickson, Esq.

*Attorney-General of Ireland.*—Rt. Hon. John Atkinson.

*Solicitor-General of Ireland.*—J. H. M. Campbell, Esq., K.C.

## ENGLISH QUARTER DAYS.

Lady Day, March 25; Midsummer, June 24; Michaelmas, Sept. 29; and Christmas, Dec. 25.

*Quarterly trade accounts are made up to the end of the months of March, June, Sept., and Dec.*

## SCOTTISH QUARTER DAYS OR TERMS.

Candlemas, Feb. 2; Whitsunday, May 15; Lammas, Aug. 1; and Martinmas, Nov. 11.

*The Removal Terms in Scottish Burghs are May 28; November 28.*

## BANK HOLIDAYS.

*England and Ireland.*—Easter Monday, the Monday in Whitsun week, first Monday in August, the Twenty-sixth day of December (or the Twenty-seventh, should the Twenty-sixth be a Sunday)

*Scotland.*—New Year's Day, Christmas Day (if either of the above days falls on a Sunday, the following Monday shall be a Bank Holiday); Good Friday, first Monday in May, first Monday in August.

## PRIME MINISTERS OF THE VARIOUS ADMINISTRATIONS SINCE 1812.

| *Date.* | *Prime Minister.* | *Duration.* | | *Date* | *Prime Minister.* | *Duration.* | |
|---|---|---|---|---|---|---|---|
| | | *Years.* | *Days.* | | | *Years.* | *Days.* |
| June 9, 1812 | Earl of Liverpool .... | 14 | 319 | Nov. 6, 1865 | Earl Russell..... | 0 | 242 |
| April 24, 1827 | George Canning..... | 0 | 134 | July 6, 1866 | Earl of Derby ..... | 1 | 236 |
| Sept. 5, 1827 | Viscount Goderich.... | 0 | 142 | Feb. 27, 1868 | Benjamin Disraeli .... | 0 | 286 |
| Jan. 25, 1828 | Duke of Wellington .. | 2 | 301 | Dec. 9, 1868 | W. E. Gladstone ..... | 5 | 74 |
| Nov. 22, 1830 | Earl Grey ..... | 3 | 238 | Feb. 21, 1874 | Benjamin Disraeli / Earl Beaconsfield .. | 6 | 67 |
| July 18, 1834 | Viscount Melbourne.. | 0 | 161 | | | | |
| Dec. 26, 1834 | Sir Robert Peel ..... | 0 | 113 | April 28, 1880 | W. E. Gladstone . .. | 5 | 57 |
| April 18, 1835 | Viscount Melbourne.. | 6 | 141 | June 24, 1885 | Marquis of Salisbury | 0 | 2 7 |
| Sept. 6, 1841 | Sir Robert Peel ..... | 4 | 303 | Feb. 6, 1886 | W. E. Gladstone .... | 0 | 178 |
| July 6, 1846 | Lord John Russell .. | 5 | 236 | Aug. 3, 1886 | Marquis of Salisbury | 6 | 15 |
| Feb. 27, 1852 | Earl of Derby ..... | 0 | 305 | Aug. 18, 1892 | W. E. Gladstone .... | 1 | 197 |
| Dec. 28, 1852 | Earl of Aberdeen .... | 2 | 44 | March 3, 1894 | Earl of Rosebery .... | 1 | 120 |
| Feb. 10, 1855 | Lord Palmerston .... | 3 | 15 | July 2, 1895 | Marquis of Salisbury | 7 | 10 |
| Feb. 25, 1858 | Earl of Derby ..... | 1 | 113 | July 12, 1902 | Arthur J. Balfour .... | | |
| June 18, 1859 | Lord Palmerston .... | 6 | 141 | | | | |

# Stamps, Taxes, Excise Duties, &c.

## Stamp Duties, &c.

| | £ | s. | d. |
|---|---|---|---|
| AGREEMENT, or Memorandum of Agreement, under hand only, not otherwise charged | 0 | 0 | 6 |
| APPRAISEMENT, or VALUATION of any estate or effects where the amount of the appraisement shall not exceed £5 | 0 | 0 | 3 |
| Not excd. £10..0 0 6 \| Not excd. £50 | 0 | 2 | 6 |
| ,, ,, 20..0 1 0 \| ,, ,, 100 | 0 | 5 | 0 |
| ,, ,, 30..0 1 6 \| ,, ,, 200 | 0 | 10 | 0 |
| ,, ,, 40..0 2 0 \| ,, ,, 500 | 0 | 15 | 0 |
| Exceeding £500 | 1 | 0 | 0 |
| APPRENTICESHIP INDENTURES :— | | | |
| On each instrument | 0 | 2 | 6 |
| ARMORIAL BEARINGS : Great Britain | 1 | 1 | 0 |
| If used on any carriage do. | 2 | 2 | 0 |
| Arms, Grant of, stamp duty | 10 | 0 | 0 |
| ARTICLES of clerkship to solicitor in England or Ireland | 80 | 0 | 0 |
| In Superior Courts, in Scotland, or Counties Palatine of Lancaster and Durham | 60 | 0 | 0 |
| BILLS OF EXCHANGE on demand | 0 | 0 | 1 |
| BILLS OF EXCHANGE of any other kind, and also PROMISSORY NOTES. Not exceeding £5 | 0 | 0 | 1 |
| Exceeding £5 and not exceeding £10 | 0 | 0 | 2 |
| ,, 10 ,, 25 | 0 | 0 | 3 |
| ,, 25 ,, 50 | 0 | 0 | 6 |
| ,, 50 ,, 75 | 0 | 0 | 9 |
| ,, 75 ,, 100 | 0 | 1 | 0 |
| Every £100, and also for any fractional part of £100, of such amount | 0 | 1 | 0 |
| BILL OF LADING | 0 | 0 | 6 |
| CERTIFICATE.—Of goods being duly entered inwards for drawback | 0 | 4 | 0 |
| Of birth, baptism, marriage, or burial (certified copy of) | 0 | 0 | 1 |
| CHARTER PARTY | 0 | 0 | 6 |
| CONVEYANCE :— | | | |
| When the purchase money shall not exceed £5 | 0 | 0 | 6 |
| Exceeding £5 and not exceeding £10 | 0 | 1 | 0 |
| ,, 10 ,, ,, 15 | 0 | 1 | 6 |
| ,, 15 ,, ,, 20 | 0 | 2 | 0 |
| ,, 20 ,, ,, 25 | 0 | 2 | 6 |
| For every additional £25 up to £300 | 0 | 2 | 6 |
| If exceeding £300, then for every £50 | 0 | 5 | 0 |
| Any kind of conveyance not otherwise charged | 0 | 10 | 0 |
| CONVEYANCE, OR TRANSFER :— | | | |
| Of Bank of England Stock | 0 | 7 | 9 |
| Of any Colonial debenture stock or funded debt; for every £100 or fractional part of £100 of nominal amount transferred | 0 | 2 | 6 |
| CHEQUES or DRAFTS | 0 | 0 | 1 |
| RECEIPTS, £2 or upwards | 0 | 0 | 1 |
| LIMITED LIABILITY COMPANIES :— | | | |
| On every £100 of capital to be raised | 0 | 5 | 0 |
| MARRIAGE LICENCE, special, England and Ireland | 5 | 0 | 0 |
| ,, ,, Not special | 0 | 10 | 0 |
| PASSPORT | 0 | 0 | 6 |

## Income Tax.

Schedule C, D, and E, 1s. 3d. in the pound. *Incomes under £160 exempt; under £400 allowed a deduction of £160; between £400 and £500 a deduction of £150; between £500 and £600 a deduction of £120; between £600 and £70 a deduction of £70.*

## Various Licences and Duties.

| | £ | s. | d. |
|---|---|---|---|
| BEER RETAILERS :— | | | |
| Beer not drunk on the premises (England) | 1 | 5 | 0 |
| Beer drunk on the premises (U.K.) | 3 | 10 | 0 |
| BREWERS brewing for sale (U.K.) | 1 | 0 | 0 |
| CARRIAGES, Anl. Lce. (Gt. Brit.) :— | | | |
| For every carriage with four or more wheels, to be drawn or adapted or fitted to be drawn by two or more horses or mules, or to be drawn or propelled by mechanical power | 2 | 2 | 0 |
| Ditto, with four or more wheels, to be drawn or adapted or fitted to be drawn by one horse or mule only | 1 | 1 | 0 |
| With fewer than four wheels | 0 | 15 | 0 |
| For every hackney carriage | 0 | 15 | 0 |
| *Motor cars pay a further duty.* | | | |
| Dogs of any kind, Great Britain | 0 | 7 | 6 |
| Ditto, Ireland, One dog | 0 | 2 | 6 |
| Ireland—every additional dog | 0 | 2 | 0 |
| Game Licences (U.K.), if taken out after 31st July and before 1st Nov., to expire on 31st July following | 3 | 0 | 0 |
| After 31st July, expire 31st October | 2 | 0 | 0 |
| After 31st October, expire 31st July | 2 | 0 | 0 |
| Gamekeepers, Great Britain | 2 | 0 | 0 |
| Game Dealer's Licence (U.K.) | 2 | 0 | 0 |
| Gun or Pistol (Licence to use or carry) | 0 | 10 | 0 |
| Pedlars—Police Licence | 0 | 5 | 0 |
| Retailers of wine, England and Ireland | 2 | 10 | 0 |
| ,, ,, (Grocers) Scotland | 2 | 4 | 1 |
| Tea, Customs duty, per pound | 0 | 0 | 6 |
| Tobacco and Snuff, Dealers in | 0 | 5 | 3 |

## Estate Duty.

Where the principal value of the estate exceeds £100 and does not exceed £500, 1 per cent.; £500 to £1,000, 2 per cent.; £1,000 to £10,000, 3 per cent., and so on up to £1,000,000, which is charged 8 per cent.

## House Duty.

| | £ | s. | d. |
|---|---|---|---|
| On inhabited houses, occupied as farm-house, public-house, coffee-shop, shop, warehouse, or lodging-house of the annual value of £20 and not exceeding £40 (in the £) | 0 | 0 | 2 |
| Exceeding £40 and not exc. £60 (in the £) | 0 | 0 | 4 |
| Exceeding £60 (in the £) | 0 | 0 | 6 |
| Other houses of the annual value of £20 and not exceeding £40 (in the £) | 0 | 0 | 3 |
| Exceeding £40 and not exc. £60 (in the £) | 0 | 0 | 6 |
| Exceeding £60 (in the £) | 0 | 0 | 9 |

## Patent for Inventions (Letters).

| | £ | s. | d. |
|---|---|---|---|
| Application for Patent | 1 | 0 | 0 |
| Complete Specification | 3 | 0 | 0 |
| *Before the expiration of fourth year from date of Patent* | 5 | 0 | 0 |
| 5th year | 6 | 0 | 0 |
| 6th ,, | 7 | 0 | 0 |
| 7th ,, | 8 | 0 | 0 |
| 8th ,, | 9 | 0 | 0 |
| 9th ,, | 10 | 0 | 0 |
| 10th ,, | 11 | 0 | 0 |
| 11th ,, | 12 | 0 | 0 |
| 12th ,, | 13 | 0 | 0 |
| 13th ,, | 14 | 0 | 0 |

# WM. WARDEN & SON,

## 56 CASTLE STREET,

## FORFAR,

FOR . . .

DRESSES, MANTLES, and JACKETS,
CORSETS, SKIRTS, GLOVES, UMBRELLAS,
and HOSIERY.

---

## *The Leading House*

FOR

HOUSEHOLD LINEN, NAPERY, BED COVERS, DOWN QUILTS, BLANKETS, TABLE COVERS, &c.

FOR

MEN'S, YOUTHS', and BOYS' READY-MADE SUITS, ALL SIZES.

---

*Grave Linens always in Stock.*
*Agents for "Climax" Sewing Machines.*

---

Letter Orders, have our Prompt Attention, and Carriage Paid.

---

## *WM. WARDEN & SON,*

***Drapers, House Furnishers & Dressmakers,***
***56 CASTLE ST., FORFAR.***

*JOHN JOHNSTON,*

*Chemist and Druggist,*

*69 EAST HIGH STREET,*

*FORFAR.*

* * * * * * *

PETRIE'S

**Temperance Hotel,**

**24 CASTLE ST., FORFAR.**

COMFORTABLE & WELL-AIRED BEDROOMS.

**Breakfasts, Luncheons, Dinners, and Teas.**

*CHARGES STRICTLY MODERATE.*

*Charles Kerr,*

*Sculptor & Stone Carver,*

*NEWMONTHILL, FORFAR,*

Has always on hand a Stock of MONUMENTS and HEADSTONES, of Chaste Designs, at Lowest Prices.

***Repairs and Inscriptions done throughout the Country.***

TIES, and SHIRTS.

# D. P. BOOTH,

*Tailor and Clothier,*

*66 CASTLE STREET,*

*FORFAR.*

HATS and HOSIERY.

## Reliable Seeds & Plants

FOR

## The Garden, the Greenhouse, & the Farm.

PLANTS of every description, including Fruit Trees, Forest Trees, Roses, &c.
Catalogues Post Free on Application.

## IMPLEMENTS.

All kinds of IMPLEMENTS, AGRICULTURAL MACHINERY, and TOOLS for the Garden or the Farm.

BEST QUALITY ONLY AT MODERATE PRICES.

# BRUCE & ROBBIE,

## 46 CASTLE STREET, FORFAR.

NURSERY—SHERIFF PARK, GLAMIS ROAD. IMPLEMENT WAREHOUSE, MARKET ST.

# *David Langlands,*

*Registered Plumber,*

*GASFITTER, TINSMITH, BELLHANGER, &c.,*

*11 and 11½ QUEEN ST., FORFAR.*

*REPAIRS CAREFULLY ATTENDED TO IN TOWN AND COUNTRY.*

# ANDREW STEWART

## Boot and Shoe Merchant,

## 80a WEST HIGH STREET, FORFAR.

IN the MEASURE DEPARTMENT special regard is paid to the Structure of the Foot, whereby an Easy and Elegant Fit is ensured, and with the same attention to economy as if selected from the Stock.

*Style and Charges suitable for all Classes.*

*All Orders promptly Executed.*

REPAIRS Neatly Done on the Shortest Notice, no matter where the Boots have been bought.

**80a WEST HIGH STREET, FORFAR.**

# *Mrs Prophet,*

## *Family Grocer, Tea, Wine, & Spirit Merchant,*

## *36 PRIOR ROAD, FORFAR.*

***Liquors of the Best Quality only kept in Stock.***

# George R. Fowler,

CHEMIST,

38 CASTLE STREET, FORFAR.

*Photographic Materials in Stock.*

---

**Potatoes, Apples, Carrots, Onions, &c.**

**Coals, Lime, and Feeding Stuffs, and such like Commodities.**

Those wishing a First-rate Article, at a Moderate Price,

. . PLEASE APPLY TO . .

# DAVID WHYTE,

**Potato Merchant,**

**5 STRANG STREET, FORFAR.**

---

# David Rodger & Son,

*Painters, Decorators, and Artists' Colourmen,*

*1 and 2 CROSS, FORFAR.*

*Pictures Framed.*

*LARGE SELECTION OF PAPERHANGINGS.*

## The "PEOPLE'S JOURNAL"

# Hand-Books for the People.

AUNT KATE'S HANDY BOOK,
Of Personal and Household Information.

THE PEOPLE'S POULTRY BOOK,
Or Eggs and Chickens for Profit.

AUNT KATE'S COOKERY BOOK,
Containing 400 Recipes.

AUNT KATE'S KNITTING AND CROCHET BOOK,
With over 170 Patterns.

PEOPLE'S JOURNAL LAW BOOK (Scots Law).

AUNT KATE'S GARDENING BOOK.

AUNT KATE'S DRESSMAKING BOOK.

THE PEOPLE'S DRAUGHTS' BOOK.

AUNT KATE'S MOTHERS' GUIDE.

AUNT KATE'S BOOK OF ETIQUETTE.

AUNT KATE'S CANARIES AND HOME PETS.

AUNT KATE'S HOUSEHOLD GUIDE.

AUNT KATE'S HOMEWORK OR KNITTING BOOK, No. 2.

THE PEOPLE'S DOG BOOK.

HOW TO READ, WRITE, AND DEBATE.

AUNT KATE'S SCOTTISH SONGS (Words and Music).

400 GOOD STORIES, A Collection of Wit and Humour.

THE PEOPLE'S FRIEND ALMANACK for 1903.

THE FOOTBALL HANDBOOK for 1902-1903 (96 pages).

40 to 48 pages each in Attractive Cover. Price ONE PENNY

**Obtainable from all Newsagents.**

# *William M'Laren,*

***Painter and Decorator,***

***83 EAST HIGH STREET,***

***FORFAR.***

---

Jeweller and Silversmith.

# JOHN STRACHAN,

Watch and Clockmaker,

## 10 CROSS, FORFAR.

Always on hand a Good Selection of the best makes of GOLD and SILVER English Lever and Foreign WATCHES, and JEWELLERY of every description.

**GOLD, SILVER, and ELECTRO-PLATED GOODS in Great Variety, suitable for Christmas and Wedding Presents.**

Repairs of all kinds in Town & Country Promptly and Carefully Attended to.

*Repairs and Windings contracted for annually.*

OPTICAL GOODS KEPT IN STOCK.

---

# *WILLIAM MOFFAT & Co.,*

***SLATERS,***

***95 WEST HIGH ST., & 16 NURSERY FEUS, FORFAR.***

ROOF LIGHTS, CHIMNEY CANS, CEMENT (best London)—
Large Stock always on hand.

***Orders in Town and Country punctually attended to.***

# Finest Artificial Teeth

**At Moderate Charges.** **Perfect Fit Guaranteed.**

Teeth Painlessly Extracted by aid of Nitrous Oxide Gas.

Teeth Stopped with Gold, Amalgam, and Cement.

**American Gum Teeth "For Natural Appearance" cannot be excelled. Crown Work a Specialty.**

The large variety of Teeth kept on hand enables orders to be fulfilled without the unnecessary waste of time and labour usually spent in selecting from a limited stock. The highest excellence in artistic finish and workmanship has been attained.

**Can be consulted at County Hotel, FORFAR, on Wednesdays, 2 to 7-30.**

# D. FENWICK, BRECHIN

# L. & D. Maxwell,

**Fish, Game, & Poultry Dealers,**

**11 Cross, Forfar.**

FISH FILLETED AND POULTRY CLEANED IF DESIRED.
STRICT ATTENTION GIVEN TO COUNTRY ORDERS.

# DAVID W. NEILL,

TEACHER OF MUSIC,

**46a CASTLE ST., FORFAR.**

Piano, Organ, and Theory Lessons given.
Pupil Teachers prepared for Musical Branch of Normal Examinations.
Pianist for Concerts and Evening Parties.

TERMS ON APPLICATION.

# John Leith,

**REGISTERED SANITARY PLUMBER,**

**78 Castle Street, Forfar.**

REPAIRS CAREFULLY ATTENDED TO IN TOWN AND COUNTRY.
ESTIMATES GIVEN.

. . . THE . . .

# Forfar Herald

Established 1877.

THE OLDEST NEWSPAPER AND BEST ADVERTISING MEDIUM.

Reliable Reports OF ALL Local Meetings AND HAPPENINGS.

Entertaining & Instructive Selections.

Forfarians read The Herald all the World over.

GENERAL PRINTING AT

The Herald Printing Works,

FORFAR.

# JAMES M'LAREN,

**Baker and Confectioner,**

**24 and 26 MARKET STREET, FORFAR.**

(Opposite the Railway Station).

***Refreshment Rooms. Specialty—Hot Bridies always Ready.***
***Paste Biscuits Fresh Daily.***

SUPPER, MARRIAGE, and FESTIVAL PARTIES CONTRACTED FOR.

# James Neill,

**Professor of Music and Dancing,**

**46a CASTLE ST., FORFAR.**

*Private Lessons given, and Private Classes arranged by appointment.*

***String Bands supplied to Concerts and Assemblies.***
***Pianoforte and Violin for Evening Parties.***

PIANOS FOR HIRE BY THE NIGHT, MONTH, OR YEAR.

# James Prophet,

***Painter and Decorator,***

***99 EAST HIGH STREET, FORFAR.***

ALL ORDERS CAREFULLY ATTENDED TO AT MODERATE CHARGES.

# A Marvellous Halfpennyworth

IS THE VERDICT OF EVERY READER OF THE

# EVENING POST

## Amongst its Outstanding Features are---

The latest general news.

Local matters fully chronicled and always up-to-date by its numerous correspondents in every town and village.

Humorous cartoons dealing with current topics.

Brilliant serial stories by the best authors.

A specially interesting page for women readers, and novel colouring contests for the young folks, for which handsome awards are always offered.

The sporting columns of the EVENING POST are written in an absorbing and interesting manner, and should be regularly read by all enthusiasts of out door pastimes.

. . . THE . .

# FOOTBALL POST

Is unanimously admitted to be the leading and up-to-date authority on the game. Crisp and racy reports, with critical notes of the various items of play, are always found in its columns. It is the

BEST RECORD OF THE NATIONAL PASTIME.

**From all News Agents---Price One Halfpenny.**

# George Guthrie,

**Wholesale and Retail Fish and Game Dealer,**

**58 EAST HIGH STREET,**

**FORFAR.**

---

# WM. ROSS,

*Wholesale and Family Grocer,*

*Wine and Spirit Merchant.*

Large Stock of GROCERIES and PROVISIONS, Fresh and of the Finest Quality, at Lowest possible Prices.

## Wines and Spirits fully Matured.

**Malt Liquors in Splendid Condition.**

## 12 EAST HIGH STREET, FORFAR.

Orders called for and Goods delivered free.

---

# Miss Crow,

**- - MILLINER, - -**

**160½ EAST HIGH STREET,**

**FORFAR.**

*

**Baths, Lavatories, and other Fittings on Newest Sanitary Principles.**

*

*

**Awarded 2nd Prize for Plumber Work at the Glasgow Exhibition, 1898.**

*

# W. Milne & Sons

## Sanitary Engineers, Plumbers, Gasfitters, and Electric Bell Fitters,

## GREEN STREET, FORFAR.

WELSBACH INCANDESCENT GAS FITTINGS.
KITCHEN RANGES AND GAS COOKERS.
HOT WATER APPARATUS.
PUMPS.
ZINC SHRUB LABELS.
GALVANIZED CORRUGATED IRON ROOFING

. . AGENTS FOR . .

**Müller's Patent Alpha Gas Making Machine,**
**and The Bon-Accord Acetylene Gas Generators,**
For Country Places out of the reach of Coal Gas.

**Further Particulars on Application.**

# *Thomas Barclay & Son,*

***Painters and Decorators,***

***74 and 76 CASTLE STREET, FORFAR.***

***Established over Half-a-Century.***

CIGARS. CIGARETTES.

Established 1820.

## WM. ANDREW,

Tobacconist & Hairdresser,

29 West High St., FORFAR.

SHAMPOOING. SINGEING.

# *Mrs Lewis Smith,*

***Family Grocer & Wine Merchant,***

***162 EAST HIGH STREET, FORFAR.***

THREE THOUSAND NINE HUNDRED COPIES OF THE FORFAR DISPATCH ARE DISTRIBUTED GRATIS IN FORFAR AND DISTRICT EVERY THURSDAY, AND ADVERTISERS USING ITS COLUMNS WILL FIND IT A CHEAP & EFFECTIVE MEDIUM FOR PLACING THEIR NOTICES BEFORE THE PUBLIC EYE

PRINTED AND PUBLISHED BY
OLIVER McPHERSON
85 EAST HIGH STREET

. . . THE . . .

# ROYAL HOTEL

## FORFAR.

UNDER NEW MANAGEMENT.

Most Central for Commercial Gentlemen.

BILLIARD ROOM, with First-Class Table.

SMOKE ROOM.

Large Hall suitable for Marriage and Supper Parties.

'Bus meets all Trains. Charges Moderate.

Headquarters of the C.T.C.

JOHN LICHTSCHEIDEL.

# *Miss J. Ferguson,*

***Berlin Wool Repository,***

***37 CASTLE STREET, FORFAR.***

**Wools of best manufacture only stocked. All sorts of Fancy Goods suitable for presentation at Moderate Prices.**
**Special Terms to Bazaars and Sales of Work.**

---

# J. BELL,

## General Family Draper,

## 81, 83, 85, and 92 WEST HIGH ST., FORFAR.

**Dressmaking. Mantles. Millinery.**

Agent for THOMSON, LTD., Dye Works, Perth.

Always a Good Stock of
BEDSTEADS, STRAW, WOOL, HAIR, and SPRING MATTRESSES,
CHAIR BEDS, POULTRY FEATHERS, RUGS and MATS.

We keep LINOLEUMS from half-a-yard to four yards wide. Always to the Front for Good Value.

**Try us with an Order.**

---

## *DO YOU REQUIRE GLASSES?*

CALL ON . .

# *M. MACFARLANE, M.P.S.,*

***Chemist and Optician, 19 East High Street,***

Who will Test your Sight free of charge, and scientifically adapt you with a pair of HENRY LAWRANCE'S IMPROVED SPECTACLES OR EYE-GLASSES.

***Prices are from 2s to 10s 6d per pair.***

# *Andrew Henderson,*

*Painter and Decorator,*

*83 CASTLE STREET, FORFAR.*

***Best Attention given to all Orders.***

# JAMES M. ARNOT,

**Ironmonger & Seedsman,**

**11 CASTLE STREET, FORFAR,**

**(Next to County Hotel Stables).**

GENERAL AND FURNISHING IRONMONGERY.
BEDSTEADS AND BEDDING.
BRUSHES, LAMPS AND LANTERNS.

**Fishing Tackle, Rods, Reels, &c.**

SPORTING AMMUNITION AND REQUISITES.

**Garden & Agricultural Seeds and Implements.**

OILS, Burning and Lubricating, of Finest Quality.

# *JAMES KERR,*

*SLATER,*

*96 WEST HIGH STREET, FORFAR.*

*ESTIMATES GIVEN.*

All kinds of Slater Work done. Repairs carefully attended to, combined with Moderate Charges. Cans and Cement always in Stock. HOUSE ADDRESS, 96 West High Street, immediately opposite Yard.

# J. M. Ramsay,

## Tobacconist and Cigar Merchant,

## 20 CASTLE ST., FORFAR.

### Leading House for Smokers' Requisites.

INDIAN CIGARS and CHEROOTS of all kinds imported direct—Spencers, Mah-mays, Empire, Plantores, and many other famous Brands.

Grand Selection of HAVANAS always in Stock, 4d & 6d each.

### Cigarettes and Tobaccos

In endless variety—The Finest Qualities only Stocked.

Craven, Luntin, Tortoiseshell, M.P., Sun-Cured, and other Famous Mixtures stocked in large quantities.

### Pipes of all kinds.

Meerchaums, Loewe's, BBB own make, "The Glamis," and "The Ramsay," &c., &c., all guaranteed not to burn and crack.

**Pipes, Walking Sticks, &c., neatly Repaired.**

---

### Smokers' Companions,

CIGAR CASES, HOLDERS, &c., Splendid Selection to choose from, very suitable for Xmas and Birthday Gifts.

---

**J. M. RAMSAY, 20 CASTLE STREET, FORFAR**

# W. CALLANDER,

## General Drapery Warehouseman,

## 62 and 64 CASTLE STREET,

- - - FOR - - -

FLANNELS, BLANKETS, HOUSEHOLD LINEN,
FLOCK, HAIR, & STRAW MATRESSES,
LINOLEUM, FLOORCLOTH, CURTAINS, & TABLE COVERS,
DRESS & MANTLE MAKING,
SEWING MACHINES of Renowned Makes always on hand, Old ones taken in exchange. Highest prices allowed as part payment on New ones.
WRINGERS, MANGLES, BRASS & IRON BEDSTEADS ALWAYS KEPT IN STOCK.

**Drapery and House Furnishing Warehouse,**

**62 and 64 CASTLE STREET, FORFAR.**

---

## THE FORFAR

# HAT and CAP SHOP

- - HAS ALWAYS A FINE SELECTION OF - -

SILK AND FELT HATS,
MEN'S AND BOYS' CAPS, TIES, BRACES,
SHIRTS, CUFFS, COLLARS, FRONTS, GLOVES, MUFFLERS,
HOSIERY, UMBRELLAS, WATERPROOF COATS.
TRAVELLING BAGS, TRUNKS, &c., Largest and Best Selection in Town.
MEN'S, YOUTHS, & BOYS' READY-MADE CLOTHING OF EVERY DESCRIPTION.
BUTCHERS' & GROCERS' JACKETS & APRONS A SPECIALITY AT

## THE FORFAR HAT AND CAP SHOP,

## 60 Castle St., Forfar.

**W. CALLANDER, Proprietor.**

ESTABLISHED 1851.

# STATION HOTEL

Only the Best Liquors kept.

First-class Family and Commercial Hotel.

Special Accomodation
for Marriage and Supper Parties.

Public Bar and Luncheon Buffet.

Stabling and Posting.

## JOHN M. FENTON,

FORFAR.

# James H. Rattray,

*Stationer, Tobacconist, Newsagent, & Fancy Goods Merchant,*

*154 EAST HIGH STREET,*

*FORFAR.*

SERVANTS' REGISTRY.

Established over a Quarter of a Century.

# Marshall's

FOR

# Reliable Drapery

AT

## LOWEST CASH PRICES.

**110 WEST HIGH STREET,**

FORFAR.

# A. M'LAREN,

*Registered Sanitary Plumber, Gasfitter, Bellhanger, &c.*

*5 COUTTIE'S WYND, FORFAR.*

***All Sanitary Work done on most approved principles. Orders carefully attended to.***

**Tailoring. Dressmaking. Millinery.**

# Adam Farquharson

## MASONIC HALL BUILDINGS

CASTLE STREET,

IS showing a very large and well selected stock of Tweeds, Serges, Vicunas, and Coatings for Gentlemen's wear at reasonable prices, and guarantees perfect fit and finish to every customer. Also, Cloths for Ladies' Jackets, which are made up on the premises by experienced Tailors at marvellously low prices.

*Ladies' Jackets*

*Capes*

*Fur Necklets*

*Muffs.*

*Rare Value and Good Choice.*

### *Dress Goods*

All the newest and best designs made up by First-Class Dressmakers.

### *Millinery*

Felts, Straws, Wings, &c. &c. at low prices.

### *Ready-Made Clothing*

For Men, Youths, and Boys. Good and Cheap.

### *Flannels, Blankets, &c.*

Very Good Value.

An early call for inspection will be much appreciated.

**ADAM FARQUHARSON, Masonic Hall Buildings,**

CASTLE STREET (Opposite Post-Office).

# DAVID THOMSON,

Painter, Paperhanger, & Decorator,

## 17 WEST HIGH STREET, FORFAR.

*Sign Writing* . . .
*Gilding* . . . .
*Imitation of Woods* .
*Imitation of Marbles* .

An Extensive Choice of
FRESH PAPERHANGINGS
Always in hand.

Glæser's & Bon-Accord Enamels.
Gold Paint and Lacquers
always in Stock.

**CHARGES STRICTLY MODERATE.**

# JOHN R. ABEL & Co.,

Chemists and Druggists,

## 2½ EAST HIGH STREET, FORFAR.

***Sick Room Requisites*** in all varieties, including Hot Water Bottles, Feeding Cups, Clinical and Bath Thermometers, Chest Protectors, Medicine Glasses, Enemas, Syringes, Elastic Bandage and other Elastic Goods.

***Our Dispensing Department*** commands personal attention, and only Drugs of the very purest quality are used and supplied at Moderate Prices.

JOHN R. ABEL & Co. are Sole Agents for Messrs W. & A. Gilbey—a selection of whose Wines and Spirits they have always in Stock. Price Lists on Application. They also stock Aerated Waters manufactured by Edinburgh Firms.

# ALEX. M'KAY,

CENTRAL BOOT SHOP,

## 24½ CASTLE STREET, FORFAR.

***We are still at the FRONT in everything connected with FOOTWEAR.***

In Comparison with others, our BOOTS, SHOES, and SLIPPERS are
LOW IN PRICE, HIGH IN QUALITY, PERFECT FITTING, MATCHLESS IN STYLE.

***Repairs a Specialty.***

# A. Lowson & Co.,

## 26 & 28 Castle Street,

FOR THE

LARGEST AND BEST CHOICE OF

## DRESS MATERIALS

IN THE TRADE.

*Newest in Millinery.*

*All Dresscutting on Scientific Principles.*

# William Lowden,

***Plumber, Tinsmith, and Gasfitter,***

***11 EAST HIGH STREET, FORFAR.***

***REPAIRS OF ALL KINDS DONE, INCLUDING UMBRELLAS, &c.***

*Orders for Town and Country promptly Attended to.*

PHOTOGRAPHIC CHEMIST.

# M. MACFARLANE, M.P.S.,

19 East High Street, FORFAR.

All the Latest Photographic Requisites kept in Stock.
Cameras from 4s 6d upwards.
Plates by all the Leading Makers.
KODAK Films and Papers.

Mounts, a Large Assortment.
Makers' Prices charged on all Photographic Goods.
Beginners taught and advised.
Ask for Price Lists.

Florists and Nurserymen.

# C. ARNOT & SON,

ROSEBANK NURSERY, FORFAR.

ORDERS, &c., can be left at 5 and 11 CASTLE STREET.

Wreaths, Sprays, and Crosses made to Order.
GREENHOUSE PLANTS for TABLE DECORATION, &c., on very Moderate Terms.
Bedding and Border Plants in Season. Trees, Shrubs, &c.
Catalogues on Application.

Landscape and Jobbing Gardeners.

# C. THOM & SON,

Billposters & Advertising Agents,

5 LITTLE CAUSEWAY, FORFAR.

POSTING and DELIVERING promptly executed in Town and Country. The most Effective Distributors for the District.

# Muir, Son, & Patton

LIMITED.

Colliery Agents,

Coal, Lime and Cement Merchants,

and Carting Contractors,

**OLD AND NEW RAILWAY STATIONS,**

FORFAR.

BEST ENGLISH & SCOTCH HOUSEHOLD COAL.
ENGLISH TREBLE AND WISHAW WASHED NUTS.
ENGLISH AND SCOTCH SMALL COAL.
STEAM CHEW COAL.

**ROUND CHAR, ANTHRACITE or BLIND COAL, for MILLERS, BAKERS' OVENS, GREENHOUSES, and HEATING APPARATUS.**

BRIQUETTES. ENGLISH AND SCOTCH COKES.

**ENGLISH and SCOTCH LIME**

FIRECLAY GOODS, including Pipes, Traps, Fire, and Composition Bricks, RED BRICKS and DRAIN TILES.

**Orders by post receive prompt and careful attention.**

Special Quotations for Quantities, and WAGON LOADS of any of the above at Railway Stations and Sidings.

FRESH DRAFF WEEKLY.

**PRINCIPAL OFFICE—OLD STATION, 35 VICTORIA STREET.**

TELEPHONE No. 13.

**Representative—GEORGE WISHART.**

# J. L. DUNCAN,

. . THE . .

## Central Drapery Warehouse.

DRESSES. JACKETS AND MANTLES.
GLOVES AND HOSIERY. UNDERCLOTHING. CORSETS.
UMBRELLAS. TRIMMED & UNTRIMMED HATS. &c.
BLANKETS. FLANNELS. FLANNELETTES. CURTAINS.
CRETONNES. RUGS. &c. &c.
MEN'S AND BOYS' SHIRTS. CAPS AND TIES. MUFFLERS.
BRACES. SHIRTS AND PANTS. COLLARS AND CUFFS.
UMBRELLAS. &c. &c.

*For a Reliable Article at the Lowest Possible Price try the "Central."*

DRESSMAKING. MANTLEMAKING. MILLINERY.

**12 CROSS and LITTLE CAUSEWAY.**

# James Shepherd

China Merchant,

## 63 CASTLE STREET, FORFAR,

HAS always on hand a large Assortment of STAFFORDSHIRE CHINA and EARTHENWARE. TABLE CRYSTAL from the Best English and Foreign Makers. BROWN SUNDERLAND WARE for Dairy Use—a Specialty. MILK DISHES, CREAM JARS, ROAST TRAYS, GARDEN POTS—very good quality and clear in colour.

**GAS GLOBES from 6½d to 3s 6d.**

# Kalac Cycles

OFFICE AND DEPOT, - - - 109 CASTLE STREET

FOR 1903 will, as formerly, occupy a Foremost Place in the Cycle Trade, for Value, Efficiency, and Finish. For anything in the line of Wheels place yourself in the hands of KALAC.

MOTOR BICYCLES

*Repairs of any description punctually attended to.*

MOTOR TRICYCLES

MOTOR CARS

*Enamelling and Nickel-Plating Specialist.*

MOTOR DELIVERY VANS

Agencies—"Swift," "Rudge-Whitworth," and "Raglan" Cycles.

## JOHN KILLACKY,

## KALAC CYCLE WORKS,

CANMORE ST., FORFAR.

# MISS WOOD,

MILLINER,

22 CASTLE STREET, FORFAR.

---

# The Old Forfar Boot Shop.

# MISS SMITH,

Boot & Shoe Specialist,

Has always a fine Stock ready for every season of the year.

GOOD VALUE. GOOD FIT. GOOD WEAR.

Dress Slippers. House Slippers.

You are sure to be satisfied if you call at

**93 CASTLE STREET, FORFAR.**

---

# David Masterton,

*Plain and Ornamental Plasterer.*

All Kinds of Tilework, Cement Work, Concrete Floors, &c.

*AGNES HOUSE, CASTLE STREET.*

## Notice.

# M. Macfarlane,

M. P. S.,

## Dispensing & Family Chemist,

## 19 East High Street,

## Forfar.

THE DISPENSING DEPARTMENT has been and still is the most important branch of his business, to which personal attention is always given.

All NEW DRUGS and CHEMICALS in stock or procured.

## Elastic Stockings,

Knee Caps, Belts, Trusses, Enemas, Hot Water Bottles, and all Surgical Appliances, &c. Special attention given to Orders for the above.

## Patent Medicines

And Proprietary Articles of all kinds. INFANT and INVALID FOODS.

*County Orders carefully attended to.*

. . . THE . . .

# ELITE CYCLE.

## Specialty for 1903.

A CYCLE built with First QUALITY FITTINGS, DUNLOP TYRES, Ball-Bearing FREE WHEEL, and Two "Crabbe" RIM BRAKES, PLATED RIMS, enamelled BLACK and LINED in TWO COLOURS,

**£10, 10s.**

ALL MACHINES BUILT TO SUIT RIDERS.

*Agent for all the Leading Machines in the Market, including—*
*"Rover," "Beeston Humber," "Singer," and "Raglan."*
*Largest and most complete Stock of Accessories in the District.*

# R. BALLINGALL,

MANUFACTURER,

**165 East High Street, FORFAR.**

# *Henry Donald,*

*Family Grocer, Tea, Wine, & Spirit Merchant,*

*80c WEST HIGH STREET, FORFAR.*

*All Liquors of the Best Quality.*

ESTABLISHED 1779.

# D. P. Thornton,

Boot and Shoemaker,

**82 WEST HIGH STREET, FORFAR.**

Has always on hand a First-Class Assortment of BOOTS and SHOES, from the best Manufacturers in the Trade, bought expressly for his Customer Business, at very Moderate Prices.

D. P. T. has practical experience in the manufacture of all kinds of leather and customers may rely on getting the best of value in the trade.

***Boots and Shoes of all kinds made to measure.***
***Repairs of all kinds executed on the Premises.***

NOTE THE ADDRESS—

**82 WEST HIGH STREET, FORFAR.**

# *William Stewart,*

*Drapery & Millinery Warehouse,*

*140 EAST HIGH STREET, FORFAR.*

*Agent for Perth Dye Works.*

# Charles M'Phee,

**Painter and Decorator,**

**129 EAST HIGH STREET, FORFAR.**

**Orders in Town and Country punctually attended to.**

# James Wilson,

**Family Grocer,**

**Tea, Wine, & Spirit Merchant,**

**121 and 123 EAST HIGH ST.,**

**FORFAR.**

**Try our PURE CEYLON TEA at 1/8 per pound.**

# DENTISTRY.

**First-Class at Moderate Charges--Gas, 2s 6d.**

From 3s 6d each. **TEETH.** Sets, £2 upwards.

**Dr FRENCH, Specialist, Forfar & Kirriemuir.**

ESTABLISHED 1883.

# James Mackintosh,

## General Blacksmith and Engineer,

## Canmore Iron Works, Queen St., FORFAR.

### Lawn Mowers

**Repaired and Sharpened.**

After many years' careful study and practical experience in the repairing and sharpening of Lawn Mowers, and our Machinery possessing all the latest improvements, being thoroughly rigid, automatic in action, and having no vibration — which secures a perfect edge—we are thus in a position to execute first-class work on the shortest notice.

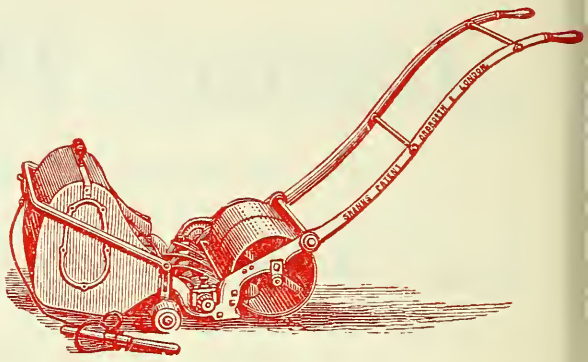

### HORSE-SHOEING.

This Branch of the Business is conducted on scientific principles. Every description of shoeing done with the greatest care by first-class workmen.

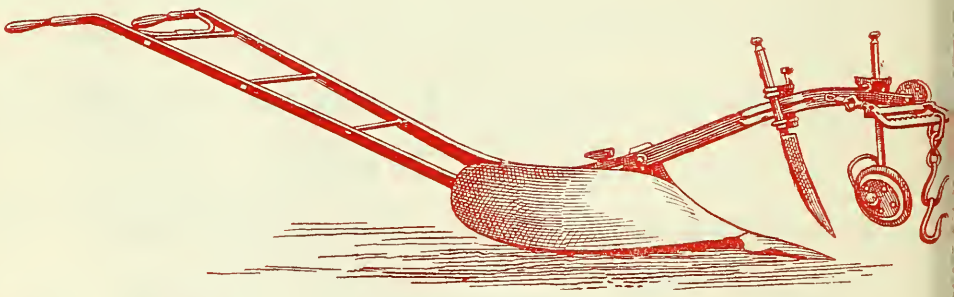

## Match Plough

This PLOUGH has proved that it is the Best in the Market, having secured the Medal in 1902 wherever competing.

KILN BEDDING supplied and fitted on. Skates repaired and hollow-ground. Mangles, Wringers, Grates, and Ranges repaired. Gates and Railings. Engine and Mechanical Jobbing of every kind.

## Reapers and Binders of all Makes.

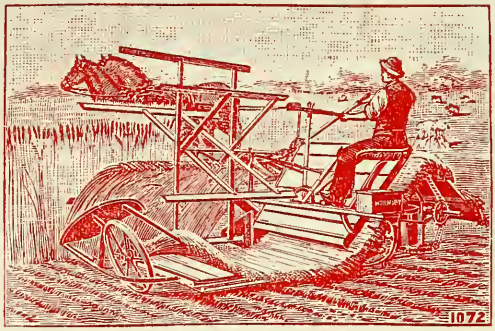


REAPERS and BINDERS of all makes REPAIRED and SHARPENED by Experienced Workmen on the Premises.

J. M. conducts his business by close personal attention, and at prices strictly moderate for first-class work. ESTIMATES GIVEN.

# James Mackintosh, Forfar.

---

**The People's Boot & Shoe Warehouse at 158 East High St.**

# Gavin Torrance,

## Boot and Shoemaker,

Has always on hand a large and well-selected Stock of Boots and Shoes. Boots and Shoes made to Measure.

**Repairs Neatly Executed. Charges Moderate.**

Also, a well-selected Stock of SHEEP SKINS, in various colours, at Moderate Prices.

Skins Cleaned and Re-Dyed at

**158 EAST HIGH STREET, FORFAR**

Telephone No. 27.

# A. D. Strachan,

## WOOD & COAL MERCHANT,

## Forfar Saw Mill.

HOME WOOD OF ALL KINDS.
Also, FIREWOOD, KINDLING, &c.

**COAL DEPOT,**

*Old Railway Station, Victoria St.*

BEST ENGLISH HOUSEHOLD COALS AND NUTS.
GARTSHORE CAKING COALS AND NUTS (similar to English).
BEST WISHAW OR HAMILTON HOUSEHOLD COALS AND NUTS.
FIFE HOUSEHOLD SPLINT, JEWEL, AND STEAM COALS.
ANTHRACITE, SMALL COALS FOR VINERIES,
BRIQUETTES, COKE, &c.

## SALT AND WHITING.

*Any of above delivered in Large or Small Quantities at current prices.*

**ORDERS,**

which will be promptly attended to, may be sent to

**Office, Forfar Saw Mill, or House, 10 Manor St.**

# W. Mayor's

SPECIAL

## PERMANENT ENLARGED PHOTOGRAPHS

ARE GIVING GREAT SATISFACTION.

***Free on Orders for 12 Cabinet Photographs.***

***Studios==46 & 48 EAST HIGH ST., FORFAR.***

---

# YOU HAVE TO WEAR THEM.

THE QUESTION IS HOW AND WHERE TO GET THEM.

## TRY US

Full satisfaction to every Customer is our aim. A satisfied Customer is one of our best advertisements. The Price is not the only thing that has made our Boots and Shoes famous ; it is the Quality, the Style, the Fitting and the Value we give that keep steadily increasing the number of our Customers, and gain and retain their confidence in us. Leggings and Shooting Anklets in great variety. Real Puttie Leggings from 14s 6d. Bring your Boots for Good and Reasonable Repairs to

# David Robertson,

## 60 and 66 EAST HIGH STREET, FORFAR.

---

# *A. & C. SHEPHERD,*

***SLATERS,***

***Roberts Street, and 2 Charles Street, Forfar.***

MASTIC CEMENT, CHIMNEY CANS, ROOF LIGHTS, &c., Always in Stock.

# Printing.

THE attention of TRADESMEN, MERCHANTS, and the General Public is directed to the great facilities afforded in the *FORFAR REVIEW* Office for the efficient execution of

**Letterpress PRINTING**

in all its Departments.

OFFICE—

10 East High St., FORFAR.

Published every Friday Morning.

UT QUOCUNQUE PARATUS

. . . The . . .

# Forfar Review

4 Large Pages--ONE PENNY.

**Largest Circulation of any Newspaper in Forfar and District.**

PRINTER AND PUBLISHER,

# J. MACDONALD.

# JAMES OGILVIE,

BOOTMAKER,

13 WEST HIGH STREET, FORFAR.

All the Leading Varieties of BOOTS and SHOES kept in Stock. Quality unsurpassed.
Boots made to Order in any Style. Perfect Fit guaranteed.

REPAIRS CAREFULLY ATTENDED TO.

Printing

DONE

Promptly and in the Best Style.

W. Shepherd,

39 Castle Street, Forfar.

THE CELEBRATED PEPPERMINT

# PETER REID ROCK.

To be had at the Old Address—

51 CASTLE STREET, FORFAR.

ESTABLISHED 1794.

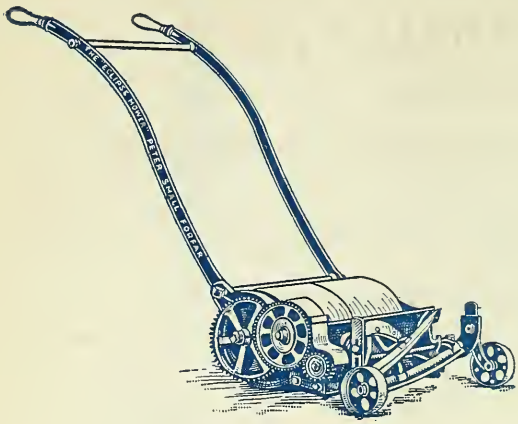

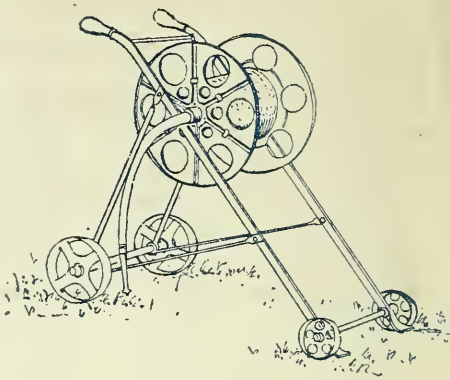

MACHINES OF OUR OWN MAKE.

# Peter Small,

## ENGINEER AND MACHINE MAKER,

## CASTLE STREET, FORFAR.

### *Lawn Mowers, &c.*

The "ECLIPSE," the "SCYTHE," and the "PONY" LAWN MOWERS are Light, Durable, and Easy to Work, and may be relied upon to give satisfaction. They are equal if not superior to other makes.

The "PERFECTION" PATENT HOSE REEL is now being appreciated, and the increasing demand for them is their best testimonial.

Our PLAIN HOSE REELS are being sought after.

Our GARDEN ENGINES have attained a self-made reputation.

MACHINES and LAWN MOWERS of any make Repaired and Sharpened.

Our "CHAMPION" LIQUID MANURE PUMP, every farmer should have.

REAPERS, BINDERS, and other Machines Over-hauled and repaired.

HORSE-SHOEING done with care and ability by experienced Workmen.

MATCH PLOUGHS made and Re-Mounted.

RAILINGS of all designs made and fitted-up. All sorts of Jobbing Work done.

All Orders receive Punctual and Personal attention, and are Substantially and Tastefully executed. ESTIMATES GIVEN.

THE FAMED MIXED

# PETER REID ROCK,

CELEBRATED FOR OVER A CENTURY.

*To be had at the Old Address—*

51 CASTLE STREET, FORFAR.

ESTABLISHED 1794.

# TODD & PETRIE,

Tailors and Clothers,

54 EAST HIGH STREET, FORFAR,

HAVE always on hand a well-selected Stock of TWEED SUITINGS, TROUSERINGS, VICUNAS, WORSTED COATINGS and OVERCOATINGS in all the Newest Patterns.

ALSO,

***Ladies' Jackets and Costumes made to Order in all the Latest Styles.***

Parties giving them a trial may rely on getting well-made and perfect fitting Garments at Lowest Possible Prices.

FOR FIRST-CLASS . . .

***Hand Sewn Boots made to Measure,***

ORDER FROM

# *James M'Dougall,*

*36 East High Street, FORFAR.*

***All Sorts of READY-MADE BOOTS and SHOES in Stock.***

REPAIRING on the Shortest Notice.

# Household Words.

BUY

# HOOD'S BOOTS

THEY MEAN

THE BEST VALUE
THE BEST VARIETY
THE BEST WEAR

BRING YOUR REPAIRS.

## Hood's, 96 Castle St., Forfar

# W. HEBINGTON

Has always in Stock a large and varied Assortment of BOOTS and SHOES, suitable for the Season, at reasonable prices, which he can recommend to his Customers and the public generally.

***Boots and Shoes Made to Measure by Hand or Machine, ensuring Ease and Comfort***

***REPAIRS CAREFULLY ATTENDED TO—CHARGES MODERATE.***

***34 WEST HIGH STREET, FORFAR.***

---

**Buy your Groceries, Wines, and Spirits, at**

# COOK'S,

Where you will get FIRST-CLASS GOODS at Lowest possible Prices.

**TEA. TEA. TEA.**—The Best Value offering, 1/8 and 2/ per lb.

**Fine Old SCOTCH WHISKY.**—2/6 per Bot., 15/ per Gal.

**Special Old HIGHLAND WHISKY.**—2/10 per Bot., 17/ per Gal.

*Unrivalled Value in Hams, Butter, Cheese, and Malt Liquors.*

# CHARLES COOK,

## Family Grocer and Wine Merchant,

**33 CASTLE STREET, FORFAR.**

---

***For the Best Value in***

***TEA BREAD, SHORTBREAD, AND CAKES,***

***CONFECTIONS, JAMS, AND JELLIES,***

***FRUIT WINES, COSAQUES, HONEY, TEA, AND FORFAR BRIDIES,***

# *Try Saddler's,*

***35 EAST HIGH STREET, FORFAR.***

# Business Points At ELDER'S

NO matter how poor or humble in circumstances, the same value is put on that class of trade as on the rich with overflowing purses, and to that genuine method do we owe much of our success as a retailer of this life's necessaries.

Since the last issue of this handy Annual, we have added to our business PASTRY BAKING, and speaking accurately, the success of this new venture has far and away exceeded our most sanguine expectations, arising we firmly believe from the quality of the article we are producing.

A Trial Order is the convincing power of any of the undernoted.—Cheese, Queen, Sponge, and Sandwich Cakes, German Tarts, Macaroons, Almond Cuts, and many others are tasty products of Genuine Danish Butter.

MORNING ROLLS and BUTTER BISCUITS are a specialty with us, and we do largely in them.

Our GIRDLE SCONES and OATCAKES only require to be introduced to ensure their daily use.

SOCIALS, PICNICS, SOIREES, AT HOMES, &c., carefully purveyed for.

VAN DELIVERIES of Groceries, Pastries, &c., every Tuesday, in Kingsmuir, Craichie, Bowriefauld, and Letham.

ALL ORDERS CAREFULLY ATTENDED TO.

# THOMAS ELDER,

## Grocer, Pastry Baker, & Provision Merchant,

## EAST PORT CORNER, FORFAR. ADJOINING NORTH ST.

. . CALL AT THE . .

# County Supply Stores

FOR HIGH-CLASS GROCERIES & PROVISIONS.

## ROBERT M'NAB,

**Teaman, Grocer, and Provision Merchant,**

**72 CASTLE ST., FORFAR.**

FOR THE LATEST IN

# Photography

TRY

# Spark's

*Up-to-Date Mounts. Artistic and Novel Styles.*

PRICES EXTREMELY MODERATE.
HIGHEST CLASS WORK.
SATISFACTION MAY BE RELIED ON.

*The Studio, 85 Castle Street, Forfar.*

## HENRY WHYTE,

**Fish, Poultry**

**Game, and Dealer,**

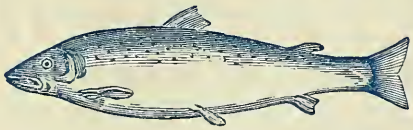

## 6 WEST HIGH STREET, FORFAR.

Real Loch Fyne Herring, Smoked Haddocks, and Aberdeen Findons. Shell fish of every description in their Season. Country Orders particularly attended to.

HOSIERY & UNDERCLOTHING WAREHOUSE.

## *Misses H. & M. PULLAR,*

*40 CASTLE ST., FORFAR.*

All kinds of CHILDREN'S GOODS. FANCY GOODS in Great Variety.

# SMITH, HOOD & Co. Ltd.

Coal Merchants & Colliery Agents.

All Descriptions of HOUSEHOLD COAL.

STEPENDS CAKING COAL.
BEST HAMILTON ELL and DUNFERMLINE SPLINT COALS.
BEST JEWEL HOUSEHOLD COAL.
BALQUHATSTONE and WISHAW NUTS for KITCHEN RANGES.
SMALL COAL, ANTHRACITE COAL, and COKE for VINERIES.
Price List on Application. Quotations by the Wagon.

OFFICE & DEPOT—Old Station Gate, Victoria Street, Forfar.

BRANCH OFFICES—

**HUME STREET, Montrose.**
**SPINK STREET, Arbroath.**
**STATION ROAD, Carnoustie.**
**N.B. STATION, Inverkeillor.**
**N.B. STATION, Bervie.**
**BROOK ST., Broughty Ferry.**

**Registered Office—48 UNION ST., DUNDEE.**

*All Packets Labelled "Forfar Rock" are but Imitations of the Original*

## *PETER REID,*

*CELEBRATED FOR OVER A CENTURY.*

*To be had at the Old Address—*

*51 CASTLE STREET, FORFAR.*

*ESTABLISHED 1794.*

# T. H. NIVEN

BEGS to intimate that he has taken over the Old-Established Tobacconist Businesses so long and so successfully carried on by Miss M. Donald and latterly by Mr T. Thomson at 8 CASTLE STREET and 94 NORTH STREET, and trusts, by careful personal attention to business to merit a continuance of the patronage so liberally bestowed upon his predecessors.

## *Cigars.*

Best Brands MANILLA, MEXICAN, and INDIAN CIGARS and CHEROOTS always in Stock.

## *Cigarettes.*

All the Leading Brands at the Lowest Market Prices.

CIGAR and CIGARETTE CASKETS, CASES, and HOLDERS, TOBACCO JARS and POUCHES.
VESTA BOXES. PIPE RACKS. SNUFF BOXES.
WALKING STICKS.

ALL A SMOKER REQUIRES CAN BE GOT AT

## NIVEN'S

**8 CASTLE ST. & 94 NORTH ST.,**

**FORFAR.**

# D. M. Laing,

(Successor to C. Mitchell & Co.)

*Portrait,*

*Landscape, and*

*Architectural*

# Photographer.

*Dealer in Picture Frames and*

*Photographic Mouldings.*

*Studios===*

*20 East High Street, Forfar,*

OPEN DAILY. *and Station Brae, Kirriemuir.*

at Elm Bank

# JOHN M'KINNON,

## Tailor and Clothier,

## 34 EAST HIGH STREET, FORFAR.

HAS always in stock a Splendid Selection of TWEED, SERGE, and VICUNA SUITINGS, TROUSERINGS, &c. SUITS from 45/, TROUSERS from 12/6.

**RAINPROOF COATS from 42s.**

## 34 EAST HIGH STREET, FORFAR.

# *HENDRY'S*

## *Grocery and Provision Stores,*

## *152 East High Street, FORFAR.*

## QUALITY & CHEAPNESS

Do not always run together, but you find them inseparably linked at our Stores.

Sole Agent for G. P. Government Tea, 1/2, 1/4, 1/6, 1/8, and 2/ per Lb.

*Large Stock of Feeding Meals Always in Stock, at HENDRY'S.*

# *Miss Thom,*

***Millinery Warehouse,***

***130 EAST HIGH STREET,***

***FORFAR.***

---

**Buy Your Teas, Groceries, Wines, and Spirits**

. . FROM . .

# R. D. Jack's

**Economic Supply Stores,**

## 80 CASTLE STREET, FORFAR.

**Low Prices. High Quality.**

## THE "CASTLE HILL" BLEND

Is the Finest Whisky extant. Perfect in Purity, Strength, and Flavour. 2/10 per Bottle, 16/6 per Gallon.

**PROMPT ATTENTION GIVEN TO ALL ORDERS.**

---

# *WILLIAM TAYLOR,*

***Watchmaker and Jeweller,***

***44 EAST HIGH STREET, FORFAR.***

Every Description of Silver and Electro-Plated Goods suitable for Presentation. Engagement and Wedding Rings. Spectacles and Eye-Glasses to suit all Sights.

***Repairs promptly and carefully attended to at strictly Moderate Charges.***

# James Nicolson,

*Cash Grocer,*

*Italian Warehouseman, Tea, Wine, and Spirit Merchant,*

*82 EAST HIGH STREET, FORFAR.*

FOR ALL CLASSES OF

## Drapery and Clothing,

# RITCHIE & ESPLIN

. . EXCEL. . .

Large Stock of GENTLEMEN'S, YOUTHS' and BOYS' READY-MADE CLOTHING at the Lowest Possible Prices. A Trial Order is solicited.

**Grave Linens can be had at all Hours.**

104 EAST HIGH STREET, FORFAR.

# William Thom,

*SLATER,*

*3 NEW ROAD, FORFAR.*

CEMENT, LIME, and CHIMNEY CANS, always in stock. Orders for Town and Country promptly executed at Moderate Terms.

***Orders left at House, 55 WEST HIGH STREET.***

# George Doig,

**Painter, Paperhanger, and Decorator,**

**137 EAST HIGH STREET, FORFAR.**

**Orders in Town and Country punctually attended to.**

**ESTIMATES GIVEN.**

# WM. ADAMSON,

**Family Grocer, Wine, & Spirit Merchant,**

**40 WEST HIGH STREET,**

**FORFAR.**

**Orders called for and Goods delivered free per Van.**

**SILK HATS. FELT HATS.**

Largest and Newest Stock in Town.

MEN'S CAPS. BOYS' CAPS.

Ties, Braces, Collars, Fronts, &c., Mufflers, Cardigan Jackets, Lambswool Shirts and Pants, Waterproof and Rainproof Coats, at

**BRUCE, The Leading Hatter and Hosier,**

**40 EAST HIGH STREET, FORFAR.**

# A Selected List of Recent Gift Books.

Published by the

Religious Tract Society,

(Incorporated)

56, Paternoster Row,
65, St Paul's Churchyard,

LONDON, E.C.

By the BISHOP OF DURHAM, Dr. HANDLEY C. G. MOULE.

SIXTH EDITION Now Ready. Cr. 8vo, cloth gilt, 3*s*. 6*d*.; padded paste grain, round corners, gilt edges, 6*s*. net.

## *THOUGHTS FOR THE SUNDAYS OF THE YEAR.*

By Dr. HANDLEY C. G. MOULE, Bishop of Durham.

*Guardian.*—"Devout readers will find here 'refreshment' to their hearts and souls in many varieties of spiritual experience."

*Record.*—"There is not a chapter in the book which does not yield some wise direction, some searching or some bracing thought. We have rarely met a devotional volume of more solid value."

*Christian World.*—"Thoughtful, wholesome, stimulating."

*Sword and Trowel.*—"A mine of gems; a garden of beauty; a mountain top of heavenly vision and inspiring teaching."

---

By the late BISHOP OF LONDON, Dr. MANDELL CREIGHTON

Demy 8vo, cloth gilt, 6*s*. net (by post 6*s*. 4*d*.)

THIRD EDITION Now Ready.

## *THE STORY OF SOME ENGLISH SHIRES.*

By the late MANDELL CREIGHTON, D.D., Lord Bishop of London.

THE following Shires are included in this volume:—Cambridge, Cheshire, Cumberland, Derby, Durham, Gloucester, Hereford, Huntingdon, Lancashire, Leicester, Northampton, Northumberland, Shropshire, Stafford, Warwick, Westmoreland, Worcester, Yorkshire.

*Times.*—"The Bishop was never more happy than when dealing with local history. He gave it a breadth and vitality which made it almost a liberal education in itself."

---

A NEW BOOK OF FAMILY PRAYERS.

Large Crown 8vo, cloth gilt, red burnished edges, 6*s*.

This work can now be had in two extra styles:—Paste grain, limp, round corners, gilt roll, gilt edges, 9*s*. net. Paste grain, yapp, gilt edges, 10*s*. 6*d*. net.

## *THY HEART'S DESIRE.*

By Rev. G. S. BARRETT, D.D., the Rev. G. E. ASKER, M.A. the late Rev. WM. ROBERTS, B.A., and others.

Edited by the Rev. RICHARD LOVETT, M.A.

In this publication an effort has been made to produce a thoroughly satisfactory book for family worship. It contains prayers for every morning and evening throughout thirteen weeks, with appropriate Scripture readings. Great care has been taken to render the text acceptable alike to members of the Church of England and also of the Evangelical Free Churches.

---

By HENRY A. HARPER.

Super royal 8vo, cloth gilt, 6*s*. net (by post 6*s*. 5*d*.).

## *AN ARTIST'S WALKS IN BIBLE LANDS.*

By HENRY A. HARPER,

With a Photogravure Frontispiece and Fifty-five other Illustrations from drawings by the Author.

*The Spectator.*—"Mr. Harper had a ready and powerful pen, and to this gift he added that of artistic drawing. We are in the hands of a guide who knows his way, and tells what to see and how best to see it."

*The Daily News.*—"There are some beautiful bits of description, and accounts of the occupations and customs of the people, which should prove of service to the readers of the Bible, the sacred places of which are so graphically depicted by pen and pencil in Mr. Harper's volume."

# A Missionary Gift Book.

**First Edition exhausted in a few weeks. Second Edition now ready.**

Large crown 8vo, cloth, gilt top, 7*s.* 6*d.* net (by post, 7*s.* 11*d.*)

# JAMES CHALMERS

## *His Autobiography and Letters.*

**BY RICHARD LOVETT, M.A.**

*Author of "James Gilmour of Mongolia," etc. With Two Photogravure Portraits, Maps, and other Illustrations.*

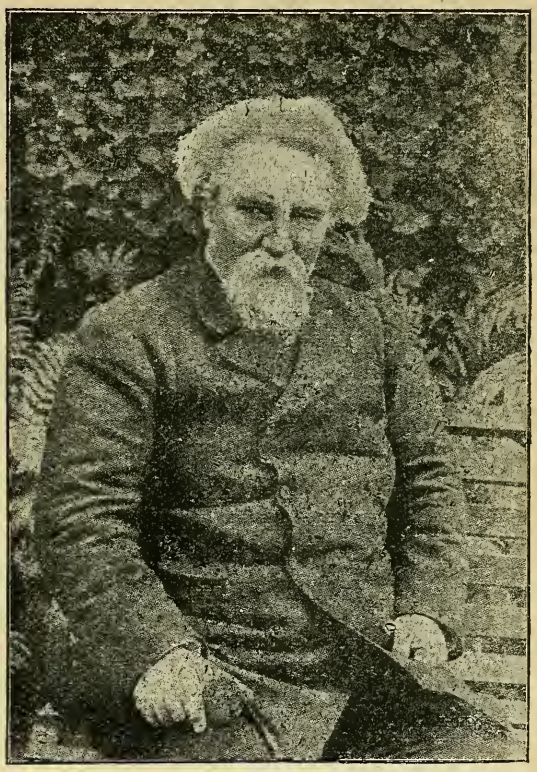

**The DUKE OF ARGYLL** says:—"It is excellent and most interesting."

**Dr. McLAREN,** of Manchester says:—"You have done a great service in presenting so admirable a portrait of so grand a man and a Christian. How it shames some of us and pricks us with wholesome remorse!"

**Dr. HORTON** says:—"It is one of the most inspiring and stimulating books I have ever read."

**Admiral Sir J. E. ERSKINE** says:—"It is a worthy and lasting memorial to that truly great man."

**The Rev. J. H. JOWETT,** of Birmingham, says:—"I have read the book with devouring interest."

**The DAILY NEWS** says:—"It is the best missionary biography that has appeared during the last twenty years."

**The RECORD** says:—"A book that should rivet the attention and fire the zeal of all who already care for Foreign Missions."

**The BRITISH WEEKLY** says:—"Chalmers used to pray, 'Give us Christ's enthusiasm,' and the prayer was answered, as almost every page of Mr. Lovett's valuable book bears witness."

**The BAPTIST TIMES** says:—"It is a classic in missionary literature."

**The DAILY CHRONICLE** says:—"Mr. Lovett's 'Life of Chalmers' brings us into still closer touch with the man, and one can see more clearly the inner workings of the 'Great Heart of New Guinea.'"

**Mr. GRAHAM BALFOUR,** the Author of the Life of Robert L. Stevenson, writes:—"The Life deepens one's regret on public and on personal grounds that Tamate is gone."

**SILAS HOCKING** says:—"I would invite all who are interested in Missionary work to get this volume out of the nearest library. I fancy they will find it far more interesting than any novel."

**The CHRISTIAN WORLD** says:—"The charm of Mr. Lovett's book is in its absolute religious reality and its weird picturesqueness."

**The GLASGOW HERALD** says:—"Chalmers' career is almost thrilling in its romantic interest. It quite explains Stevenson's enthusiasm. His remarkable story is now told for the first time in full as it deserved to be told."

**The YORKSHIRE POST** says:—"'The Life of Chalmers' should take its place among the standard missionary biographies in our language."

**The CHRISTIAN** says:—"We have here the real James Chalmers and no fancy picture."

# ANNUAL GIFT-BOOKS.

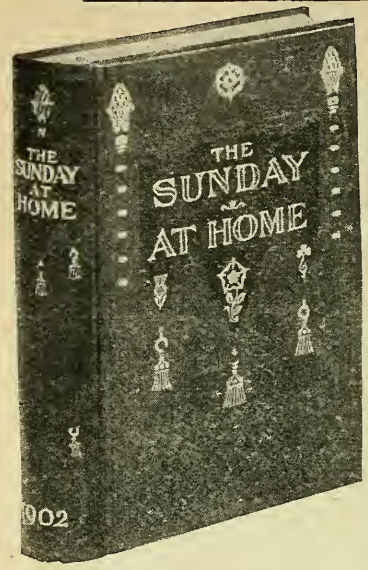


"A veritable library of good reading."
—*The Christian.*

## The Sunday at Home Annual Volume.

820 pages. Imperial 8vo. Profusely Illustrated with Coloured and other Pictures.

**The Sunday at Home Annual for 1902** contains Two Long Stories:

"Under Calvin's Spell," by DEBORAH ALCOCK

"David and Jonathan," by JULIA HACK.

The volume also contains a host of interesting items for the Sabbath enjoyment and profit of every member of the Christian household. The following among many others have contributed to this volume:—

Harriett E. Colvile.
F. St. John Corbett.
Rev. George Cousins.
Emily Dibdin.
A. Mary R. Dobson.
Dr. R. McCheyne Edgar.
Mary Farrah L.L.A.
Canon Fleming.
Rev. J. W. Gedge.
Rev. T. A Gurney.
Rev. F. Hastings.
Frank Anderson.
Rev J. M. Bacon.
S. Ballard
Harold Bindloss.
Eliza Brightwen
Rev. Hubert Brooke.
Rev. J. P. Hobson.
Rev. C Silvester Horne.
Dr. R. F. Horton.
Rev. J. Reid Howatt.
Ian Maclaren.
Rev. C. H. Irwin.
Mary Rowles Jarvis.
H. A. Kennedy.
Rev. F. Langbridge.
M. Cordelia Leigh.
Rev. A. R Buckland.
Helen Marion Burnside.
Annie R. Butler.
Rev. R. J. Campbell.
C. N. Carvalho.
Nimmo Christie
Rev. R. Lovett.
Dr. MacEwen
Dr. Hugh Macmillan.
M. B. Manwell.
Dr. J D. McClure.
M. A Morrison.
Dr. John Paton
Edward Porritt.
Dr John Ross.
Archdeacon Sinclair.
William Stevens.
Rev. Preb. J. R. Vernon.

7*s.* 6*d.* in cloth, gilt; 8*s.* 6*d.* cloth with gilt edges; 10*s.* 6*d.* half calf.

"The SUNDAY AT HOME will prove to be of permanent interest and value in every home fortunate enough to possess it."—*Christian World.*

THE

## LEISURE HOUR ANNUAL VOLUME for 1902.

*Price* 7*s.* 6*d.* *in Handsome Cloth Gilt;* 8*s.* 6*d.* *Cloth Gilt, with gilt edges;* 10*s.* 6*d.* *Half Calf.*

It contains 1,056 pages, with hundreds of Illustrations and Coloured Frontispiece.

*The Volume contains:*

A long Serial Story, "John Austin's Will." By W. MONTROSE
Sixteen Short Stories.
Thirty-two Biographical Papers.
Seventy Tit Bits of Science and Discovery.
Travel and Adventure in Many Lands.
Papers about Domestic Economy, Books, Journalism, Gardening, Education, Women's Interests.
Oversea Notes. Varieties.
And much other interesting and useful reading for leisure hours.

"A portable library in itself."
—*Sheffield Independent.*

"We can recommend no better present than this handsome volume."—*Spectator.*

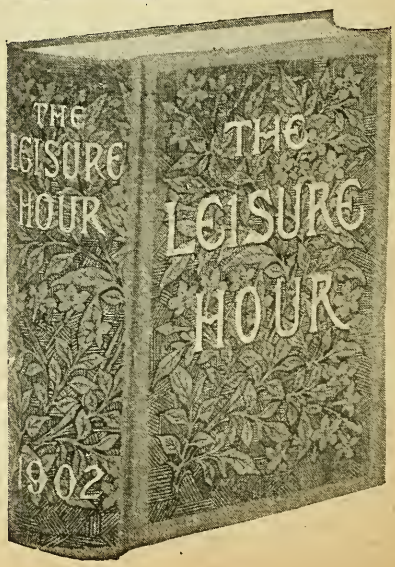

Price 8*s.* in handsome cloth cover with Medallion Portrait of H.R.H. The Princess of Wales, or 9*s.* 6*d.* with gilt edges; 12*s.* 6*d.* half-morocco.

# The Girl's Own Annual.

Containing 832 pages of interesting and useful reading, profusely illustrated.

"No better gift-book for girls can be imagined."—*British Weekly.*

THE *Annual* contains—
Long Stories by Norman Gale, Sarah Doudney, Mrs. G. de Horne Vaizey, Sarah Tytler, and M. H. Cornwall Legh.

20 Shorter Tales by popular writers.
7 Suggestive Papers on Girls' Ambitions.
9 "Fidelio Club": Papers for Pianoforte Players.
12 Papers on "How a Girl should Dress."
9 Papers on Girls' Employments.
10 of Ruth Lamb's Chats "In the Twilight Side by Side."
6 Practical Law Papers.
4 "Medicus" Papers.
6 of Dr. Schofield's "Studies in Character."
Household Hints, Cookery Recipes, Needlework (Plain and Fancy), Music, Nursing, Gardening, and a great variety of other Helpful Papers for Sensible Girls.

---

Price 8*s.* in handsome cloth gilt, or with gilt edges 9*s.* 6*d.*; 12*s.* 6*d.* half-morocco.

# The Boy's Own Annual.

832 pages of Reading, with 12 Coloured Plates and a profusion of other Pictures.

The BOY'S OWN ANNUAL contains—

LONG Stories by John Finnemore, David Ker, J. Havelock Jerram, Dr. Gordon Stables, Paul Blake, John A. Higginson, Alfred Colbeck, George Manville Fenn, and F. N. Bolton.

56 Shorter Tales.
39 Adventures on Land and Sea.
12 Papers on the Boy's Aviary.
6 Boy's Own Camera Club Papers.
12 Fowl Management Papers.
11 Gardening Papers.
6 Papers on Dogs.
11 Rabbit Papers.
14 Pigeon Papers.
16 Cricket Papers.
20 Football Papers.
12 "What to do each Month," by Dr. Gordon Stables, R.N
Indoor Amusements—Brass Rubbing, Chess, Draughts, Drying Leaves, Coin Collecting, Mechanical Toys, Modelling, Paper Carving, Bamboo Work, Ping Pong, Sleight-of-Hand, etc., etc.
Outdoor Sports and Pastimes—Angling, Athletics, Cycling, Skating, Fishing, Handball, Hockey, Ice Boating, Tobogganing, Football, Cricket.
And a host of other reading, eye-opening and helpful towards the formation of a true young manliness.

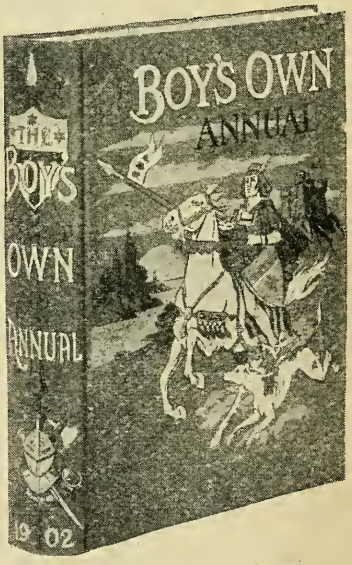


"Breathes there a boy with soul so dead who never to his father said, 'Please will you buy me the *Boy's Own Annual?*' No, we cannot believe it."—*Daily Chronicle.* "Here are more than 800 pages of sheer delight for every boy from nine to ninety."—*Practical Teacher.* "Contains a whole library of good things."—*Westminster Gazette.*

# By David Lyall,

*Author of "The Land o' the Leal," etc.*

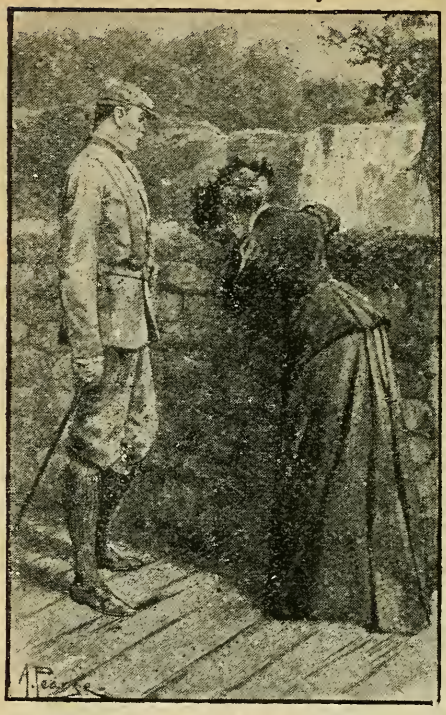

*Reduced from "Another Man's Money."* 3*s.* 6*d*

## Another Man's Money

By DAVID LYALL. With a Frontispiece by ALFRED PEARSE. Large crown 8vo, cloth gilt, 3*s.* 6*d.*

This book contains two studies of every day life; in one, the chief character comes for a time into the inheritance of a man supposed to be dead, and passes through the severe discipline that this position of affairs involves; in the other, a man whose religious life is merely external, and who, through the ruin he thus brought upon himself, is saved as by fire, is sketched with great power.

## The Gold that Perisheth.

By DAVID LYALL. With Seven Illustrations by W. H. C. GROOME. Second Edition. Crown 8vo, cloth gilt, 3*s.* 6*d.*

*Glasgow Herald.*—"From the first chapter, in which a ruined merchant dies by his own hand, to the last in which that man's son is rewarded for his courage and fortitude by the rehabilitation of his father's memory, there is not a dull chapter."

BY E. EVERETT-GREEN.

## ALWYN RAVENDALE.

With Frontispiece by HAROLD COPPING. Large crown 8vo, cloth gilt, 3*s.* 6*d.*

The story of an orphan lad educated under religious influences in a family of humble rank, who, through changes in his father's family by death, is suddenly transplanted into the position of a great country gentleman.

---

New Uniform Editions of Tales by

## E. EVERETT-GREEN.

**BARBARA'S BROTHERS.**
Frontispiece. Cr. 8vo, cloth gilt, 2*s.* 6*d.*

**THE MISTRESS OF LYDGATE PRIORY.**
Frontispiece. Cr. 8vo, cloth gilt, 2*s.* 6*d.*

**LENORE ANNANDALE'S STORY.**
Frontispiece. Cr. 8vo, cloth gilt, 2*s.* 6*d.*

**THE HEAD OF THE HOUSE.**
Frontispiece. Cr. 8vo, cloth gilt, 2*s.* 6*d.*

**OLD MISS AUDREY.**
A Chronicle of a Quiet Village. 2*s.* 6*d.*

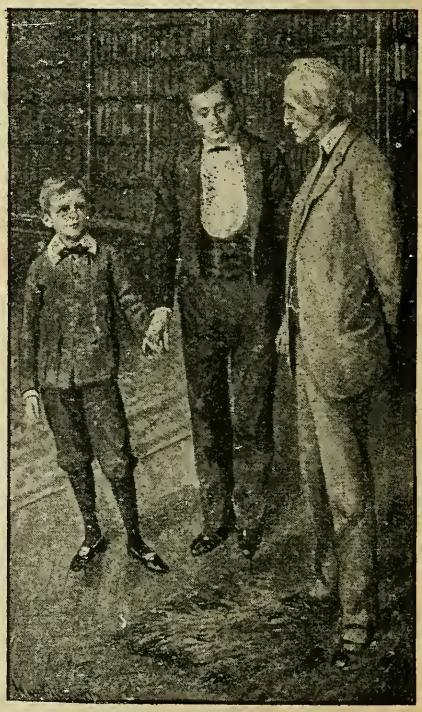

*Reduced from "Alwyn Ravendale."* 3*s.* 6*d*

# By Amy Le Feuvre.

*Reduced from "Odd made Even."* 3*s.* 6*d.*

## ODD.

Fine Edition. Illustrated by M. A. LATHBURY. Small 4to, decorated cloth boards, 3*s.* 6*d.* *Cheap Edition*, crown 8vo, cloth, 2*s.*

"The story of singular Betty, who prayed that she might have tribulation in order that she might attain heaven."—*Christian World.*

## THE CARVED CUPBOARD.

Illustrated. Cr. 8vo, cloth. 2*s.* 6*d.*

"A well-told story of four girls and a crafty cousin, and of how the old advice. 'Fret not thyself because of evil-doers,' once more proved its value."

—*Methodist Recorder.*

## LEGEND LED.

Illustrated. Crown 8vo, cloth. 2*s.*

"A thoroughly jolly little book. All the legend-led children are dear, quaint little persons, who act after a very delightful fashion."—*Gentlewoman.*

## A THOUGHTLESS SEVEN.

With Twenty-seven Illustrations. Fcap. 4to. cloth, 1*s.* 6*d.*

"A very brightly-written story of a lively family of boys and girls."

—*Church Newspaper.*

## ODD MADE EVEN.

With Seven Illustrations by HAROLD COPPING. Crown 8vo, cloth gilt, 3*s.* 6*d.*

"A pretty story."—*Athenæum.*

"The tale is bracing and strong, and every girl will be the better for reading it."—*Christian World.*

"There could not be a better present for a growing up girl."—*Queen.*

## HEATHER'S MISTRESS.

With Fifteen Illustrations by J. S. CROMPTON. Second Edition, completing 8,000. Crown 8vo, cloth gilt, 3*s.* 6*d.*

"A capital and wholesome love story."—*Manchester Courier.*

## ON THE EDGE of a MOOR.

Illustrated. Third and Improved Edition. Crown 8vo, cloth gilt, 3*s.* 6*d.*

"A book which should be read by young women, showing as it does that there is a work to be done close at hand, in everyday life, among everyday people. The sketches of character are life-like, and the writer has a lively sense of humour."

—*English Churchman.*

## A PUZZLING PAIR.

Illustrated. Crown 8vo, cloth, 2*s.*

"A very lovable pair."—*Gentlewoman.*

## BULBS AND BLOSSOMS.

Illustrated. Small 4to, elegantly bound. 1*s.* 6*d.*

## BUNNY'S FRIENDS.

With Twelve Illustrations. Crown 8vo, cloth, 1*s.*

"A charming tale."—*Christian World.*

## ERIC'S GOOD NEWS.

Illustrated. Crown 8vo, cloth, 1*s.*

## PROBABLE SONS.

New Edition. Illustrated. Crown 8vo, cloth 1*s.*

"An excellent little story."—*Spectator.*

## TEDDY'S BUTTON.

Illustrated. Crown 8vo, cloth, 1*s.*

"A smile-provoking, tear-compelling, heart-inspiring book. I wish every mother would read it to her children."

REV. T. SPURGEON.

## DWELL DEEP; or Hilda Thorn's Life Story.

Fifth and Improved Edition, in a New Binding. Illustrated. Crown 8vo, cloth gilt. 2*s.*

"The author has a keen perception of what can be done by a girl who, though surrounded by luxury, can devote herself to the welfare of others."

—*Public Opinion.*

# By Deborah Alcock.

## UNDER CALVIN'S SPELL.

**By DEBORAH ALCOCK, Author of "The Spanish Brothers," etc.**

*With Fifteen Illustrations by* J. SCHONBERG.

**Crown 8vo, Cloth Gilt, 3s. 6d.**

This book is written with Miss Alcock's well-known thoroughness and historical accuracy, and deals with the Reformation in Geneva at the time of Calvin's greatest power. The incidents are many and exciting, and there is fine character sketching.

*Reduced from "Under Calvin's Spell."* **3s. 6d.**

## THE KING'S SERVICE.

**By DEBORAH ALCOCK.**

*Illustrated. Crown 8vo, Cloth Gilt,* 3s. 6d.

**CRUSHED, YET CONQUERING: A Story of Constance and Bohemia.** By DEBORAH ALCOCK. New Edition, with Seven Illustrations. Crown 8vo, cloth gilt, **3s. 6d.**

**THE FRIENDS OF PASCAL: Or, The Children of Port Royal. A Story of Old France.** By DEBORAH ALCOCK. With Seven Illustrations. Crown 8vo, cloth gilt, **3s. 6d.**

# By Rosa Nouchette Carey.

**Lady's Pictorial.**—"Miss Carey's stories are like the good wine that needs no bush."

**The Lady.**—"Miss Carey's stories are always welcome; they are out of the common run, immaculately pure, and very high in tone."

**Christian Leader.**—"Rosa Nouchette Carey does a good work in so often sending forth these delightful pictures of attractive maidenhood. Her heroines are all taken from the ranks of doers, not dreamers; consequently they are depicted as peacefully and contentedly attaining, by the faithful discharge of the duties which lie nearest to them, a higher ideal than can ever be the lot of those who strive to be clever and do great things, while neglected little duties strew their path through life."

**AUNT DIANA.**
With a Frontispiece. Crown 8vo, cloth gilt, **2s. 6d.**

**LITTLE MISS MUFFET.**
With a Frontispiece. Crown 8vo, cloth gilt, **2s. 6d.**

**ESTHER CAMERON'S STORY.**
A Tale of Life and Influence. With a Frontispiece. Crown 8vo, cloth gilt, **2s. 6d.**

**MERLE'S CRUSADE.**
Illustrated. Crown 8vo, cloth gilt, **2s. 6d.**

**OUR BESSIE.**
Frontispiece. Crown 8vo, cloth gilt, **2s. 6d.**

**AVERIL.**
Illustrated. Crown 8vo, cloth gilt, **2s. 6d.**

**COUSIN MONA.**
Illustrated. Crown 8vo, cloth gilt, **2s. 6d.**

# By Silas K. Hocking.

*Reduced from "The Awakening of Anthony Weir."* 3*s.* 6*d.*

## *The Awakening of Anthony Weir.*

Crown 8vo, 448 pages, cloth gilt, 3*s.* 6*d.*
Illustrated by HAROLD COPPING.
Second Edition (completing 15,000 copies).

*Life of Faith.*—"A true and telling account of the earthquakes and the storms through which God brings many a man to his true life."

*Contemporary Review.*—"The best story which Mr. Silas K. Hocking has written for many a day—in my opinion one of the best stories he has ever written. Whoever desires to read a tale that is at once interesting and elevating should procure 'The Awakening of Anthony Weir.'"

*Christian World.*—"There is not only the deft weaving of romance and the strong characterisation which we expect from so practised a craftsman, but there is an intense glow of religious purpose."

*The Record.*—"Rachel's love-idyll is a pretty episode in the tale."

### By ETHEL TURNER.

## THE WONDER-CHILD: An Australian Story.

By ETHEL TURNER (Mrs. CURLEWIS), Author of "Seven Little Australians."
Crown 8vo, cloth gilt and gilt edges, 3*s.* 6*d.* Illustrated by GORDON BROWNE.

*Athenæum.*—"Ethel Turner's Australian stories are always good, and this is one of the best."

*Scotsman.*"Full of life and incident."

*Christian World.*—"A brilliant story."

*Gentlewoman.* — "An exceedingly vivacious account of the joys and sorrows of an Australian family."

### By M. E. PALGRAVE.

Large crown 8vo, cloth gilt, 3*s.* 6*d.*

## DEB CLAVEL.

By the Author of "Driftwood," "Between Two Opinions," etc.

With Seven Illustrations by FRANK DADD.

*Pall Mall Gazette.*—"Here is told the tale of Elizabeth Gaunt, the last woman burned at Tyburn, and round her tragic story Miss Palgrave has woven with some skill an interesting romance."

*St. James's Gazette.*—"Sustains the reader's interest throughout, with plenty of incident."

*Athenæum.*—"Miss Palgrave knows how to tell a tale, and 'Deb Clavel' is worth reading."

*Daily Mail.*—"A very charming story."

*Gentlewoman.*—"Set forth with considerable dramatic power."

*Reduced from "Deb Clavel."* 3*s.* 6*d.*

# By Leslie Keith.

## A SCOTS THISTLE.

By LESLIE KEITH, Author of "Cynthia's Brother," "Our Street," "Ralph Ellison's Opportunity," etc. With a Frontispiece by LANCELOT SPEED. Crown 8vo, cloth gilt, 2*s.* 6*d.*

A capital book for girls, sketching the life story of a Scotch girl, who is placed in positions of trial and discipline, through which she comes the stronger and better for their severe testing.

## CYNTHIA'S BROTHER.

By LESLIE KEITH. With Five Illustrations by HAROLD COPPING. Crown 8vo, cloth gilt, 2*s.* 6*d.*

The story of a reckless brother saved by the affection of a loving sister and of a mutual friend. The brother ultimately goes to Africa, and *his adventures there, and the various love episodes in the story, make it one certain to interest the girl readers.*

# By Mrs. G. de H. Vaizey.

(JESSIE MANSERGH.)

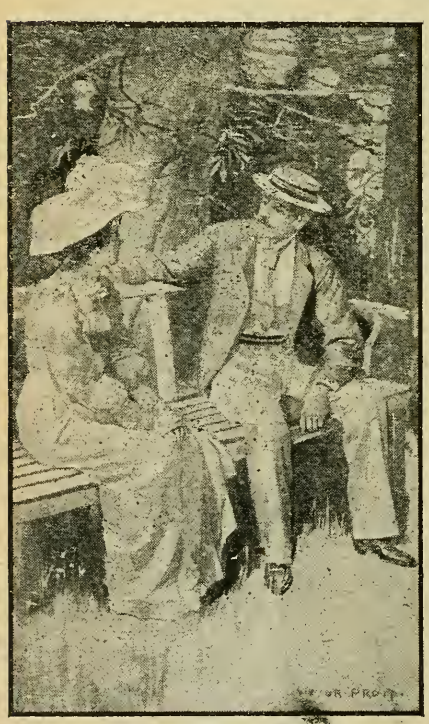

*Reduced from "A Houseful of Girls."* 2*s.* 6*d.*

## A Houseful of Girls.

By Mrs. G. DE H. VAIZEY, Author of "About Peggy Saville," etc. With seven Illustrations by VICTOR PROUT. Crown 8vo, cloth gilt, 2/6.

A first-rate story for girls, full of incident, humour, and sound common sense. The incidents are so attractive as to catch the attention of the reader at once and keep it unfalteringly to the last page.

## About Peggy Saville.

By Mrs. G. DE H. VAIZEY. Illustrated. Crown 8vo, cloth gilt, 2/6.

A brightly told and sensible story concerning a group of youths and maidens who dwelt in a country vicarage, and filled their home with glee, tempered by the anxiety of their elders."—*Pall Mall Gazette.*

## More About Peggy.

By Mrs. GEO. DE H. VAIZEY. With Five Illustrations by M. E. EDWARDS. Cr. 8vo, cloth gilt, 2/6.

In this story the authoress continues her *sketch of the fascinating Peggy and her varied adventures*, carrying her on to the period of marriage. All who have made the acquaintance of Peggy will rejoice in this further instalment of her experiences. *But the book is quite complete in itself*, and will doubtless lead those who here first make Peggy's acquaintance to desire to read the tale of her girlhood, entitled "About Peggy Saville."

*Reduced from "David Lloyd's Last Will."*

# POPULAR BOOKS

BY

# HESBA STRETTON,

*Author of "Jessica's First Prayer," etc.*

**DAVID LLOYD'S LAST WILL.** Crown 8vo. Illustrated. Cloth gilt, 2*s.* 6*d.*

*Court Circular.*—"Miss Hesba Stretton's books are always worth reading, and their purity of tone and high purpose make them eminently adapted for young persons. In 'David Lloyd's Last Will' the qualities which led to her earlier successes in 'Jessica's First Prayer' and many other works are fully apparent. It may be said of this, as of all others of the talented author's books, that no one can read it without being a wiser and better man or woman."

**COBWEBS AND CABLES.** Engravings by GORDON BROWN. Imperial 16mo, gilt edges. 5*s.*

**HALF BROTHERS.** Crown 8vo. 5*s.*

**THROUGH A NEEDLE'S EYE.** Illustrated. Large crown 8vo, cloth, full gilt, 3*s.* 6*d.*

**CAROLA.** Illustrated. Crown 8vo. 3*s.* 6*d.*

**THE SWEET STORY OF OLD.** A Sunday Book for Children, with Coloured Pictures. 2*s.* 6*d.*

**THE CHILDREN OF CLOVERLEY.** Illustrated. Crown 8vo. 2*s.*

**FERN'S HOLLOW.** Illustrated. Crown 8vo. 2*s.*

**THE FISHERS OF DERBY HAVEN.** Illustrated. Crown 8vo. 2*s.*

**IN THE HOLLOW OF HIS HAND.** Illustrated. Crown 8vo. 2*s.*

**PILGRIM STREET.** A Story of Manchester Life. Crown 8vo. 2*s.* Cheap Edition, Imperial 32mo, 6*d.*

**A THORNY PATH** Illustrated. Crown 8vo. 2*s.*

**ALONE IN LONDON.** Illustrated. Crown 8vo. 1*s.* 6*d.*

**CASSY.** Illustrated. Cr. 8vo. 1*s.* 6*d.*

**THE CREW OF THE DOLPHIN.** Illustrated. Crown 8vo. 1*s.* 6*d.*

**THE KING'S SERVANTS.** Illustrated. Crown 8vo. 1*s.* 6*d.*

**LITTLE MEG'S CHILDREN.** Illustrated. Crown 8vo. 1*s.* 6*d.*

**THE LORD'S PURSE-BEARERS.** Crown 8vo. 1*s.* 6*d.*

**BEDE'S CHARITY.** Illustrated. Crown 8vo, gilt edges, 2*s.* 6*d.*

**THE WONDERFUL LIFE OF CHRIST.** Crown 8vo, cloth 1*s.* 6*d.*; or with Illustrations, 2*s.*

**ENOCH RODEN'S TRAINING.** Illustrated. Crown 8vo. 2*s.*

**LOST GIP.** Illustrated. Crown 8vo. 1*s.* 6*d.*

**MAX KROMER.** A Story of the Siege of Strasbourg. Illustrated. Crown 8vo. 1*s.* 6*d.*

**THE STORM OF LIFE.** Illustrated. Crown 8vo. 1*s.* 6*d.*

**JESSICA'S FIRST PRAYER.** Illustrated. Crown 8vo. 1*s.*

**NO PLACE LIKE HOME.** Illustrated. Crown 8vo. 1*s.*

**TWO SECRETS and A MAN OF HIS WORD.** Illustrated. Cr. 8vo. 1*s.*

**UNDER THE OLD ROOF.** Illustrated. Crown 8vo. 1*s.*

**FRIENDS TILL DEATH.** Illustrated. 16mo. 9*d.*

**A MISERABLE CHRISTMAS AND A HAPPY NEW YEAR.** Illustrated. Crown 8vo. 9*d.*

**A NIGHT AND A DAY.** Illustrated. Crown 8vo. 9*d.*

**HOW APPLE-TREE COURT WAS WON.** Illustrated. 16mo. 6*d.*

**THE WORTH OF A BABY.** Illustrated. 16mo. 6*d.*

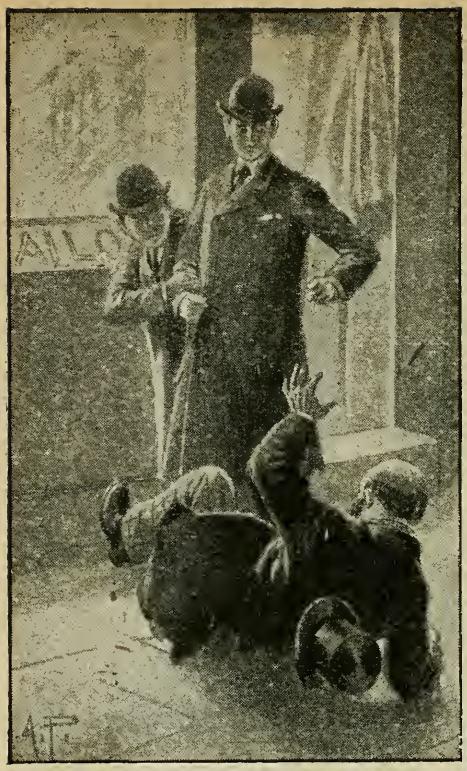

*Reduced from "Reginald Cruden."* 3s. 6d.

## BRAVE DEEDS SERIES.

Handsome Books of Adventure, taken for the most part from real life.

Well Illustrated with full-page Pictures.

1. **Brave Deeds of Youthful Heroes.** True Stories of Heroic Deeds by Lads and Lasses. With 25 Illustrations, 2s.
2. **Strange Tales of Peril and Adventure.** With 23 Illustrations, 2s.
3. **Adventures Ashore and Afloat.** With 15 Illustrations, 2s.
4. **The Romance of Real Life.** True Incidents in the Lives of the Great and Good. Illustrated, 2s.
5. **Wind and Wave.** A Tale of the Siege of Leyden. By H. E. BURCH. Illustrated, 2s.
6. **Cruise of the Mary Rose.** By W. H. G. KINGSTON, Illustrated, 2s.
7. **Cedar Creek;** or, From Shanty to Settlement. A Tale of Canadian Life. With 15 Illustrations. 2s.
8. **A Book of Heroes;** or. Great Victories in the Fight for Freedom. By HENRY JOHNSON. Illustrated, 2s.
9. **Once upon a Time;** or, The Boy's Book of Adventures. Illustrated, 2s.

## By T. B. Reed

*New Illustrated Editions.*

**Reginald Cruden:** A Tale of City Life. Cloth gilt, 3s. 6d.

**The Cock House at Fellsgarth.** Crown 8vo, cloth gilt, 3s. 6d.

**The Master of the Shell.** Crown 8vo, cloth gilt, 3s. 6d.

**Tom, Dick, and Harry.** Crown 8vo, cloth gilt, 3s. 6d.

**Adventures of a Three-Guinea Watch.** Cloth gilt, 3s. 6d.

**My Friend Smith.** Crown 8vo, cloth gilt, 3s. 6d.

**The Fifth Form of St. Dominic's.** A School Story. Cloth gilt, 3s. 6d.

**A Dog with a Bad Name.** Crown 8vo, cloth gilt, 3s. 6d.

## 2/6 Books for Boys.

**A Great Mistake.** A Story of Adventure. By the Rev. T. S. MILLINGTON. With 7 Illustrations. Cloth gilt, 2s. 6d.

**All for Number One.** A Story for Boys. By HENRY JOHNSON. With 4 Illustrations. Cloth gilt, 2s. 6d.

**Max Victor's Schooldays:** The Friends he Made, and the Foes he Conquered. By S. S. PUGH. With 5 Illustrations. Cloth gilt, 2s. 6d.

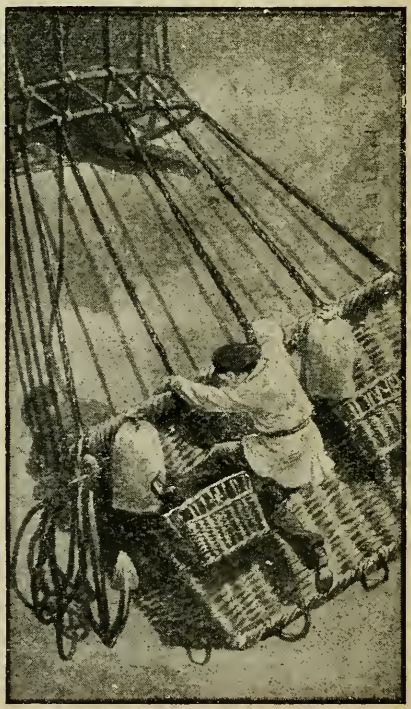

*Reduced from "A Great Mistake."* 2s. 6d.

### *Kormak, the Viking.*

By J. FREDERICK HODGETTS. With 15 Illustrations. Large crown 8vo, cloth gilt, 3*s.* 6*d.*

A story for boys, abounding in vigorous incidents.

### *For Crown and Covenant.*

By CYRIL GREY. Illustrated. Large crown 8vo, cloth gilt, 3*s.* 6*d.*

A stirring tale depicting the struggle between the Crown and the Covenanters.

### *Mary Marston's Mission.*

By A. FRASER ROBERTSON. With Frontispiece by J. S. CROMPTON. Crown 8vo, cloth gilt, 1*s.* 6*d.*

A book for adults.

### *Little Maid Marigold.*

By E. H. STOOKE. With a Frontispiece by ALFRED PEARSE. Crown 8vo, cloth gilt, 2*s.*

### *Aneal's Motto.*

By B. E. SLADE. With a Frontispiece by J. S. CROMPTON. Illustrated. Crown 8vo, cloth gilt, 1*s.* 6*d.*

*Reduced from "Kormak."* 3*s.* 6*d.*

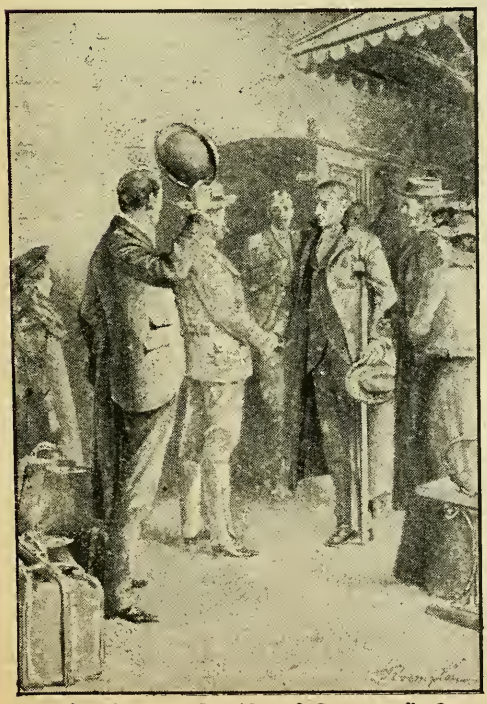

*Reduced from "David and Jonathan."* 2*s.*

### *Stories of the Abbey Precincts.*

By AGNES GIBERNE. With Three Illustrations by LANCELOT SPEED. Crown 8vo, cloth gilt, 3*s.* 6*d.*

### *David and Jonathan.*

By JULIA HACK. With Seven Illustrations by J. S. CROMPTON. Crown 8vo, cloth gilt, 2*s.*

A tale for adult readers of humble life in an English parish, varied by adventures in the South African War.

### *The Children of Brookfield Hall.*

By LYDIA PHILLIPS. With Frontispiece. Crown 8vo, cloth gilt, 2*s.*

A quiet, attractive story of child life

### *The Blessedness of Irene Farquhar.*

By EGLANTON THORNE. With a Frontispiece by ALFRED PEARSE. Crown 8vo, cloth gilt, 2*s.* 6*d.*

The story of a young girl in the possession of every luxury, who, by a sudden and severe accident, is laid aside.

# MISS HOLT'S TALES.

*40 Volumes, Price 2s. 6d. each, Cloth Gilt (each complete in itself).*

## AUGUSTINE TO THE LOLLARDS.

1. **Imogen.** A Tale of the Early British Church. 2s. 6d.
2. **Behind the Veil.** A Tale of the Days of William the Conqueror. 2s. 6d.
3. **One Snowy Night;** or. Long Ago at Oxford. 2s. 6d.
4. **Lady Sybil's Choice.** A Tale of the Crusades. 2s. 6d.
5. **Earl Hubert's Daughter;** or. The Polishing of the Pearl. 2s. 6d.
6. **In all Time of Our Tribulation.** The Story of Piers Gavestone. 2s. 6d.
7. **The White Lady of Hazelwood.** The Warrior Countess of Montfort. 2s. 6d.
8. **Countess Maud;** or. The Changes of the World. 2s. 6d.
9. **In Convent Walls.** The Story of the Despensers. 2s. 6d.
10. **John de Wycliffe,** and What He Did for England. 2s. 6d.
11. **The Lord Mayor.** A Tale of London in 1384. 2s. 6d.
12. **Under One Sceptre;** or. Mortimer's Mission. The Story of the Lord of the Marches, 2s. 6d.
13. **The White Rose of Langley.** The Story of Constance Le Despenser. 2s. 6d.
14. **Mistress Margery.** A Tale of the Lollards. 2s. 6d.
15. **Margery's Son;** or, Until He Find It. A Fifteenth Century Tale of the Court of Scotland. 2s. 6d.

## WARS OF THE ROSES AND TUDOR TIMES.

16. **Red and White.** A Tale of the Wars of the Roses. 2s. 6d.
17. **A Tangled Web.** A Tale of the Fifteenth Century. 2s. 6d.
18. **The Harvest of Yesterday.** A Tale of the Sixteenth Century. 2s. 6d.
19. **Lettice Eden;** or. The Lamps of Earth and the Light of Heaven. 2s. 6d.
20. **Isoult Barry of Wynscote.** Her Diurnal Book. A Tale of Tudor Times. 2s. 6d.

## THE NOBLE ARMY OF MARTYRS.

21. **Through the Storm;** or, The Lord's Prisoners. 2s. 6d.
22. **Robin Tremayne.** A Story of the Marian Persecution. 2s. 6d.
23. **"All's Well";** or, Alice's Victory. 2s. 6d.
24. **The King's Daughters.** How Two Girls kept the Faith. 2s. 6d.
25. **Sister Rose;** or, St. Bartholomew's Eve. 2s. 6d.

## EVENTFUL DAYS, 1579 TO 1750.

26. **Joyce Morell's Harvest;** or, The Annals of Selwick Hall. A Story of the Reign of Elizabeth. 2s. 6d.
27. **Clare Avery.** A Story of the Spanish Armada. 2s. 6d.
28. **It Might Have Been.** The Story of the Gunpowder Plot. 2s. 6d.
29. **Minster Lovel.** A Story of the Days of Laud. 2s. 6d.
30. **Wearyholme;** or, Seedtime and Harvest. A Tale of the Restoration of Charles II. 2s. 6d.
31. **The Maiden's Lodge;** or, None of Self and All of Thee. A Tale of the Days of Queen Anne. 2s. 6d.
32. **Out in the Forty-five;** or, Duncan Keith's Vow. A Story of the Jacobites. 2s. 6d.
33. **Ashcliffe Hall.** A Tale of the Last Century. 2s. 6d.

## CAMEOS OF HISTORY.

34. **For the Master's Sake;** or, A Story of the Days of Queen Mary; and **The Well in the Desert.** An Old Legend. Two Stories in One Volume. 2s. 6d.
35. **All for the Best;** or, Bernard Gilpin's Motto; and **At Ye Grene Griffin.** A Tale of the Sixteenth Century. Two Stories in One Volume. 2s. 6d.
36. **Our Little Lady;** or, Six Hundred Years Ago; and **Gold that Glitters;** or, The Mistakes of Jenny Lavender. Two Stories in One Volume. 2s. 6d.
37. **A Forgotten Hero.** The Story of Roger de Mortimer; and **Princess Adelaide.** A Story of the Siege of Kenilworth. Two Stories in One Volume. 2s. 6d.
38. **The Slave Girl of Pompeii;** or, By a Way They Knew Not; and **The Way of the Cross.** Two Stories in One Volume. 2s. 6d.
39. **Lights in the Darkness.** Biographical Sketches. 2s. 6d.

## A STORY OF OUR OWN DAY.

40. **Verena.** Safe Paths and Slippery Byways. A Story of To-day. 2s. 6d.

# Annual Gift-Books for Adults.

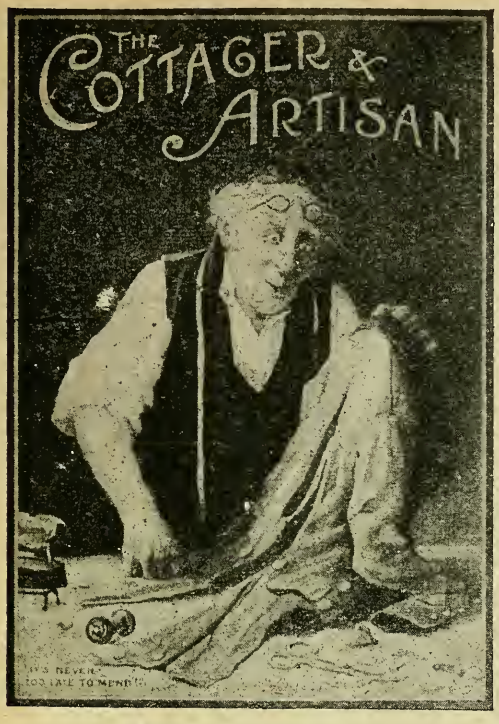


THE
## COTTAGER and ARTISAN.

Profusely Illustrated. 1/6, in cover, printed in Oil Colours; 2/6 cloth, gilt edges.

Containing 144 large pages of reading and illustrations. The letterpress is all in clear type, and some of the pages are especially prepared for those with feeble sight.

## LIGHT IN THE HOME.

Freely Illustrated. 1/- cloth.

As the title indicates, this Volume is prepared to brighten the home by cheery chapters and pleasant pictures. It contains a large variety of interesting and useful Stories and Papers for all classes of readers.

## FRIENDLY GREETINGS.

Illustrated reading for the People. The Yearly Volume for 1902. 5/- cloth. Half-Yearly Volumes, 2/6 cloth.

A most helpful volume for the Parish Library, Kitchen, Workmen's Home, or for a gift to Working People, anywhere and everywhere. It is most attractively Illustrated.

# For Boys and Girls.

**CHILD'S COMPANION ANNUAL.**

With a profusion of pretty Pictures and Coloured Frontispiece. 1/6 in coloured picture boards; 2/- cloth gilt; 2/6 cloth full gilt and gilt edges.

**OUR LITTLE DOTS ANNUAL.**

Pretty Stories and Pictures for Little People. Coloured Frontispiece. 1/6 in coloured picture boards.; 2/- cloth gilt; 2/6 cloth full gilt and gilt edges.

# FOR EVERY HOME

## IN EVERY ENGLISH-SPEAKING LAND.

# SIXPENNY MAGAZINES

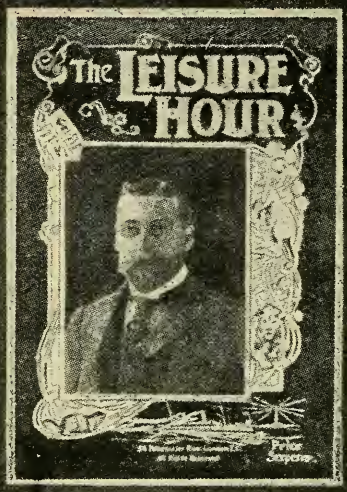

PUBLISHED AT 56, PATERNOSTER ROW, LONDON.

## NEW VOLUMES BEGIN WITH NOVEMBER MONTHLY PARTS


*Pardon & Sons, Printers, London.*

THE BEST MAGAZINE FOR SUNDAY AND GENERAL READING.

**JOSEPH HOCKING'S great story, "A FLAME OF FIRE," is now commencing in the November Part (price 6d.) of**

# THE QUIVER, which commences a New Volume.

In the Christmas Double Number, price 1s., will be found a complete story of Single Volume length by KATHARINE TYNAN, entitled "A Favourite of Fortune." In the same number is the second instalment of JOSEPH HOCKING'S new serial.

"GO, MY SON, IN CHRIST'S NAME."
*From "A Flame of Fire." See "The Quiver."*

Each copy of the Christmas Number contains a magnificent set of Eight Drawings by W. S. STACEY illustrating "THE CHILD WONDERFUL," which are superbly reproduced in colours. A large Rembrandt Photogravure of SEYMOUR LUCAS' famous picture, "We are but Little Children Weak," and a smaller Rembrandt Plate are also presented with this Number.

**The Quiver Yearly Volume** contains about **900 Original Illustrations** and a library of attractive reading. Price **7s. 6d.**

CASSELL & COMPANY, LIMITED, *Ludgate Hill, London; and all Booksellers.*

**Entirely New Work. In Fortnightly Parts, 7d. net.**

# The Sports of the World.

*Edited by F. G. AFLALO, F.R.G.S., F.Z.S.*

*With Part 1 is given a Splendid Rembrandt Photogravure Plate Frontispiece.*

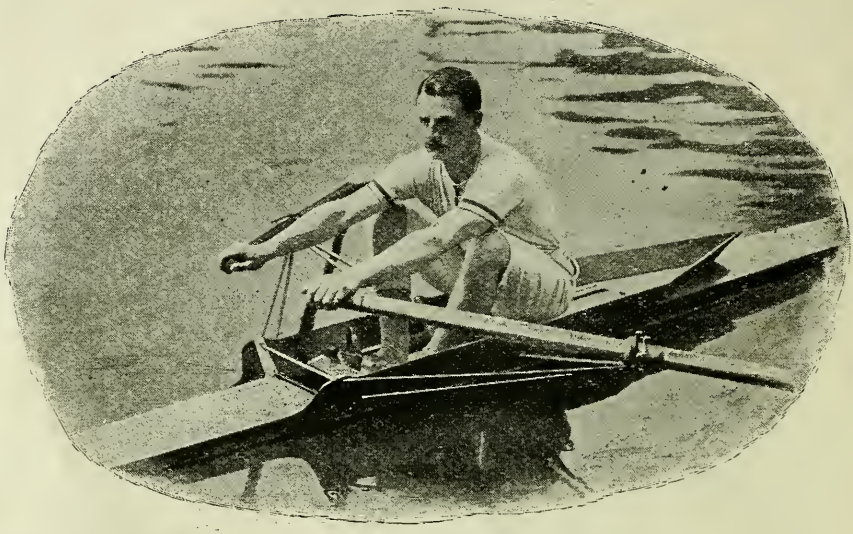

*From "The Sports of the World."*

This new publication, which will be the most important popular work of its kind ever published, will appeal to every lover of sport throughout the Empire. It is written by the best authorities and illustrated from a series of unique Photographs, and from Original Drawings expressly executed for the work.

---

# The Book of the Cat.

**By FRANCES SIMPSON. In Monthly Parts, 1s. net.**

This book has been prepared by a well-known authority on Cats. It is written in a popular style, thoroughly practical in all its details, the best, most popular, and most charmingly illustrated work on the Cat ever published. It will contain **12 Coloured Plates** and numerous **Illustrations from Photographs and Original Drawings.**

---

*New Edition, Entirely Up-to-Date.*

**In FORTNIGHTLY PARTS, price 6d. net.**

# Cassell's Illustrated History of the Boer War.

With upwards of 500 ILLUSTRATIONS. Printed on superfine paper.

CASSELL & COMPANY, LIMITED, *Ludgate Hill, London; and all Booksellers.*

THE CHILDREN'S FAVOURITE MAGAZINE.

# Little Folks. Monthly, 6d.

A New Volume commences with the January Part, which will be splendidly illustrated and full of delightful stories.

"GAVE ARCHIE CHASE DOWN THE PATH."
(*From "Little Folks."*)

"Everyone ought to know by this time that 'Little Folks' is the best magazine for children."—*Graphic.*

*THE BEST GIFT BOOKS FOR YOUNG PEOPLE.*

**Little Folks Christmas Volume.** With Pictures on nearly every page, and Illustrations in Colour. Boards, **3s. 6d.**; cloth, **5s.**

**Bo-Peep Yearly Volume.** Full of Pictures and Stories for the Little Ones. Boards, **2s. 6d.**; cloth, **3s. 6d.**

**Tiny Tots Yearly Volume.** For the Very Young. Full of Pictures. Picture Boards, **1s. 4d.**; cloth, **1s. 6d.**

CASSELL & COMPANY, LIMITED, *Ludgate Hill, London; and all Booksellers.*

**"The Champion of all Boys' Papers."**

—*Pall Mall Gazette.*

A NEW VOLUME commences with the October Part, price **6d.**, of

# Chums. (Issued Weekly, 1d.; and Monthly, 6d.)

*The Yearly Volume of CHUMS, containing Six Serial Stories, nearly 200 complete Short Stories, 13 Coloured Plates, upwards of 1,000 Pictures, etc. Cloth gilt, 8s.*

HIT! (*From "Chums."*)

Weekly, **1d.**; Monthly, **6d.**

## Work. The Illustrated Journal for Mechanics.

"It is a curious reflection, but soundly true, that there is not a person of ordinary average intelligence and strength who could not learn from 'WORK' . . . **how in a short time to make a living.**"—*Saturday Review.*

A COLOURED PLATE IS GIVEN WITH EACH MONTHLY PART.

Weekly, **1d.**; Monthly, **6d.**

## Building World

**The Illustrated Journal for the Building Trades.**

"The wonder is, that such a paper can be given for a penny."—*The Sun.*

A COLOURED PLATE IS GIVEN WITH EACH MONTHLY PART.

CASSELL & COMPANY, LIMITED, *Ludgate Hill, London; and all Booksellers.*

"For cheapness 'The New Penny Magazine' is unequalled; for not only is the quantity three or four times as great as is usually offered for a penny, but the quality of the writing and the pictorial work is better."—*Standard.*

## Cassell's World-Famous Periodical,

# The New Penny Magazine

**WEEKLY, 1d. PROFUSELY ILLUSTRATED.**

"A FLIRTATION WITH BRUIN." (*From "The New Penny Magazine."*)

*** The Quarterly Volumes of the THE NEW PENNY MAGAZINE contain several hundred Illustrations, price **2s. 6d.** each.

*ALSO PUBLISHED MONTHLY, 6d.*

CASSELL & COMPANY, LIMITED, *Ludgate Hill, London; and all Booksellers.*

**THE MOST POPULAR WEEKLY JOURNAL.**

A Thrilling Story, entitled, "A BRANDED NAME," by JOHN BLOUNDELLE-BURTON, is now appearing in

# Cassell's Saturday Journal.

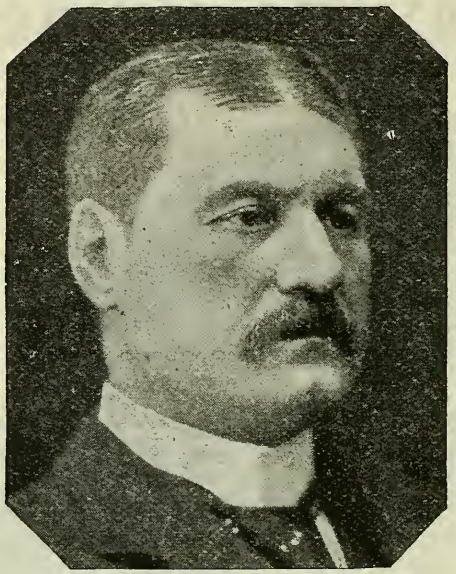

*Photo: H. S. Mendelssohn, Pembridge Crescent, W.*

J. BLOUNDELLE-BURTON.

*See* the current Number, price **1d.**; also published Monthly, **6d.**

---

**"Cassell's Saturday Journal"** provides **Free Insurance** for **£1,000** in case of DEATH, or **£250** for DISABLEMENT, through Railway, Steamboat, Omnibus, Tram Car or Motor, or Cab Accidents; also COMPENSATION in the case of DEATH or DISAPLEMENT through **Cycling Accidents.**

☞ **About 300 Insurance Claims** have recently been paid, including **Two** for **£1,000** each, and **Five** for **£100** each; and fresh claims are being constantly met.

---

"The best and cheapest pennyworth of popular literature ever produced."

—*The Times.*

---

**Every Thursday, price 1d.**

# The Gardener.

**A Weekly Journal for all who Cultivate Flowers, Fruit, and Vegetables.**

**Edited by WALTER P. WRIGHT.**

The Cheapest, Most Practical, Most Interesting, and Most Profusely Illustrated Gardening Paper ever produced. *Also Monthly*, **6d.**

"An admirable new journal for lovers of the garden. It is suited to the requirements both of the amateur and the professional."—*St. James's Gazette.*

---

**Monthly, 1d.**

# Tiny Tots.

**A Magazine for the Very Little Ones. Set in Bold Type and Profusely Illustrated.**

Yearly Volume, Picture Boards, **1s. 4d.**; Cloth, **1s. 6d.**

---

# Letts's Diaries, 1903.

The Original and Unrivalled Diaries are published exclusively by CASSELL & COMPANY, and issued at prices ranging from **6d.** to **16s.** Every copy of this year's issue contains an Accident Insurance Coupon for **£1,000.**

**A Copy of**

# Cassell's Complete Catalogue

with books arranged in order of price, will be sent post free to any part of the world on application.

CASSELL & COMPANY, LIMITED, *Ludgate Hill, London; and all Booksellers.*

# New Serial Works.

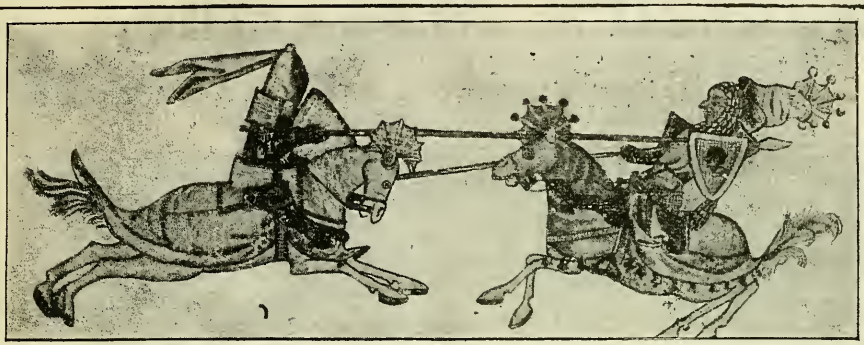

TILTING. (*Luttrell Psalter.*) (*From "Social England."*)

**ILLUSTRATED EDITION now commencing, in Fortnightly Parts, 1s. net, of**

## Social England.

A History of the Progress of the People in Religion, Laws, Learning, Arts, Industry, Commerce, Literature and Manners, from the Earliest Times to the Present Day. By Eminent Writers. Edited by H. D. TRAILL, D.C.L., and J. S. MANN, M.A.

'One of the most important historical undertakings of the last quarter of a century."
—*Contemporary Review.*

---

**IN FORTNIGHTLY PARTS, price 7d. net.**

## The Nation's Pictures.

An Important New Art Publication, consisting of a selection from the Finest Modern Paintings in the Public Galleries of Great Britain, beautifully reproduced in Colours. Each Part contains Four Mounted Coloured Plates, with descriptive text printed on separate tissues.

---

THE LATEST AND BEST ENCYCLOPÆDIA AND DICTIONARY. BROUGHT UP TO THE PRESENT DATE. THOUSANDS OF WORDS ADDED AND COLOURED PLATES.

**IN WEEKLY PARTS, price 6d. net.**

A NEW AND ENLARGED EDITION of Cassell's world-famous work,

## The Encyclopædic Dictionary.

For this New Edition, printed on **paper of superior quality,** a large number of **Original Coloured Plates** are prepared, and it will contain many thousand more words than any previous edition.

---

**IN MONTHLY PARTS, price 6d.**

## The Handy-Man's Book

of Tools, Materials, and Processes employed in Carpentry, Joinery, and Cabinet Work. Edited by PAUL N. HASLUCK, Editor of "Work" and "Building World." With numerous Illustrations and Working Drawings.

CASSELL & COMPANY, LIMITED, *Ludgate Hill, London; and all Booksellers.*

"CASSELL'S MAGAZINE is beyond hope—beyond expectation."—*The Times.*

## The Great Christmas Number of

# Cassell's Magazine,

forming the First Part of a New Volume, contains the Opening Chapters of a New Serial Story, of absorbing interest, by A. T. QUILLER-COUCH (Q), entitled "The Adventures of Harry Revel."

"'REMEMBER, BOTH OF YOU, THAT I'VE SET MY HEART ON IT.'" (*From "Cassell's Magazine."*)

With every copy of the great Christmas Double Number of CASSELL'S MAGAZINE will be given a large Rembrandt Photogravure of the much-admired painting, "Good-bye, Sweetheart," by JULIUS M. PRICE, and Four other Rembrandt Photogravure Plates. Price **1s.**

**CASSELL'S MAGAZINE is issued Monthly, 6d.**

**The Yearly Volume is published at 8s.**

CASSELL & COMPANY, LIMITED, *Ludgate Hill, London; and all Booksellers.*

PROPERTY
OF
FORMAR [illegible]
LIBRARY

PROPERTY
OF
FORFAR PUBLIC
LIBRARY

FORFAR PUBLIC
LIBRARY